THE WORKS

OF

W. M. THACKERAY

THE WORKS

OF

WILLIAM MAKEPEACE THACKERAY

IN TWENTY-FOUR VOLUMES

VOLUME XIII.

THE

CHRISTMAS BOOKS of MR M. A. TITMARSH

LONDON
SMITH, ELDER, & CO., 15 WATERLOO PLACE
1878

THE

CHRISTMAS BOOKS

OF

MR M. A. TITMARSH

MRS PERKINS'S BALL
OUR STREET
DR BIRCH
THE KICKLEBURYS ON THE RHINE
REBECCA AND ROWENA

BY

WILLIAM MAKEPEACE THACKERAY

WITH ILLUSTRATIONS
BY THE AUTHOR AND RICHARD DOYLE

LONDON
SMITH, ELDER, & CO., 15 WATERLOO PLACE
1878

CONTENTS.

	PAGE
Mrs. Perkins's Ball	3
Our Street	35
Dr. Birch and his Young Friends	73
The Kickleburys on the Rhine	105
Rebecca and Rowena, a Romance upon Romance	161

LIST OF ILLUSTRATIONS.

MRS. PERKINS'S BALL.

GRAND POLKA . . . . . (*Frontispiece*)

VIGNETTE TITLE 1

THE MULLIGAN AND MR. M. A. TITMARSH . . *To face page* 5

THE MULLIGAN AND MISS FANNY PERKINS 8

MR. FREDERICK MINCHIN 9

THE BALL-ROOM DOOR 11

LADY BACON, THE MISS BACONS, AND MR. FLAM 12

MR. LARKINS 13

MISS BUNION 15

MR. HICKS 16

MISS MEGGOT 17

MISS RANVILLE, REV. MR. TOOP, MISS MULLINS, AND MR. WINTER 18

MISS JOY, MR. AND MRS. JOY, MR. BOTTER 19

MR. RANVILLE RANVILLE AND JACK HUBBARD 20

MRS. TROTTER, MISS TROTTER, MISS TOADY, LORD METHUSELAH. 21

MR. BEAUMORIS, MR. GRIG, MR. FLYNDERS 22

CAVALIER SEUL 24

M. CANAILLARD, LIEUTENANT BARON DE BOBWITZ 25

THE BOUDOIR—MR. SMITH, MR. BROWN, MISS BUSTLETON . . 26

George Grundsell . . . . . *To face page* 28
Miss Martin and Young Ward 30
The Mulligan and Mr. Perkins 31

OUR STREET.

Vignette Title 33
A Street Courtship 38
Captain and Mrs. Bragg of Our Street 40
A Studio in Our Street 43
Some of our Gentlemen 46
Why our Nursemaids like Kensington Gardens 48
A Street Ceremony 50
The Lady whom Nobody knows 53
The Man in Possession 56
The Lion of the Street 59
The Dove of our Street 61
Venus and Cupid 63
The Siren of Our Street. 64
The Street-Door Key 65
A Scene of Passion 66
The Happy Family 67

DR. BIRCH AND HIS YOUNG FRIENDS.

Vignette Titles 69, 71
A Young Raphael 75
The Lion and the Little Cubs 77
Rival Forces 78

The Little School-Room . . . . . *To face page* 79
The Dear Brothers 81
The Last Boy of all 83
Who Stole the Jam? 86
A Serious Case 87
A Hamper for Briggs's 88
Sure to Succeed in Life 91
The Pirate 92
Home, Sweet Home 93
A Rescue 94
Miss Birch's Flower-garden 96
Wanted a Governess 99

THE KICKLEBURYS ON THE RHINE.

Vignette Title 103
My Lady the Countess 122
More Wind than is Pleasant 123
"We call those hoods Uglies! Captain Hicks" 125
Hirsch and the Luggage 129
An Hereditary Legislator 132
The Reinecks 133
A Specimen of a Briton 135
The Interior of Hades 138
The Water Cure 143
The German Peasant Maiden 146
Charge of Noirbourg 147
The Old Story 149
The Princess of Mogador 154
"Schlafen sie wohl" 156

REBECCA AND ROWENA.

A Court Ball . . . . . (*Frontispiece*)
Vignette Title 159
King Richard in Musical Mood . . . . *To face page* 177
Assault on the Castle of Chalus 183
King Richard in Murderous Mood 185
Ivanhoe in the Hall of his Fathers 191
Ivanhoe Ransoms a Jew's Grinders 203
A Game at Chess 208
Ivanhoe Slaying the Moors 211

B 6

GRAND POLKA.

MRS PERKINS'S BALL
BY M.A. TITMARSH
SMITH. ELDER AND CO.,
15, WATERLOO. PLACE.

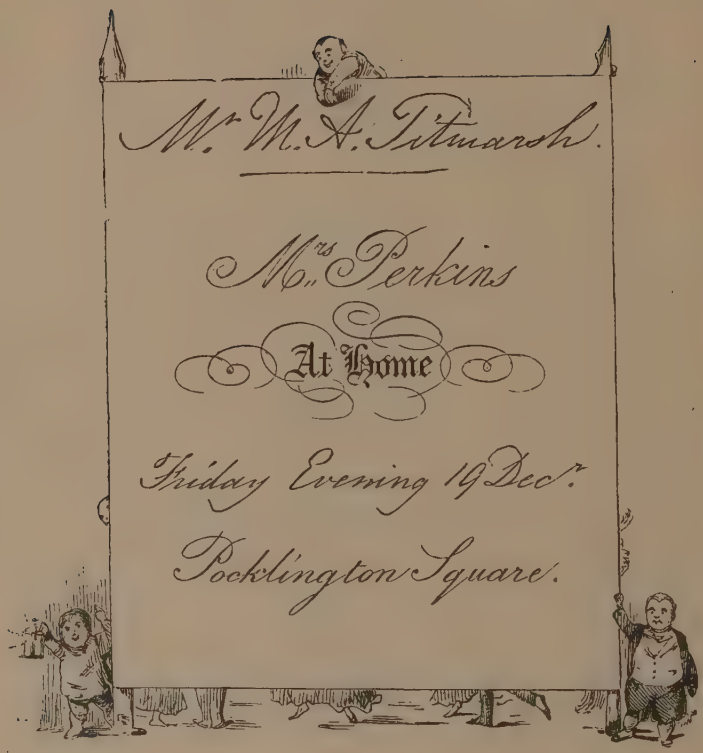
Mr. M. A. Titmarsh.
Mrs. Perkins
At Home
Friday Evening 19 Decr.
Pocklington Square.

MRS. PERKINS'S BALL

THE MULLIGAN (OF BALLYMULLIGAN), AND HOW WE WENT TO MRS. PERKINS'S BALL.

I DO not know where Ballymulligan is, and never knew anybody who did. Once I asked the Mulligan the question, when that chieftain assumed a look of dignity so ferocious, and spoke of "Saxon curiawsitee" in a tone of such evident displeasure, that, as after all it can matter very little to me whereabouts lies the Celtic principality in question, I have never pressed the inquiry any farther.

I don't know even the Mulligan's town residence. One night, as he bade us adieu in Oxford Street,—"I live *there*," says he, pointing down towards Uxbridge, with the big stick he carries :—so his abode is in that direction at any rate. He has his letters addressed to several of his friends' houses, and his parcels, &c. are left for him at various taverns which he frequents. That pair of checked trousers, in which you see him attired, he did me the favour of ordering from my own tailor, who is quite as anxious as anybody to know the address of the wearer. In like manner my hatter asked me, "Oo was the Hirish gent as 'ad ordered four 'ats and a sable boar to be sent to my lodgings?" As I did not know (however I might guess), the articles have never been sent, and the Mulligan has withdrawn his custom from the "infernal four-and-nine-penny scoundthrel," as he calls him. The hatter has not shut up shop in consequence.

I became acquainted with the Mulligan through a distinguished countryman of his, who, strange to say, did not know the chieftain himself. But dining with my friend Fred Clancy, of the Irish bar, at Greenwich, the Mulligan came up, "inthrojuiced" himself to Clancy

as he said, claimed relationship with him on the side of Brian Boroo, and drawing his chair to our table, quickly became intimate with us. He took a great liking to me, was good enough to find out my address and pay me a visit: since which period often and often on coming to breakfast in the morning I have found him in my sitting-room on the sofa engaged with the rolls and morning papers: and many a time, on returning home at night for an evening's quiet reading, I have discovered this honest fellow in the arm-chair before the fire, perfuming the apartment with my cigars and trying the quality of such liquors as might be found on the sideboard. The way in which he pokes fun at Betsy, the maid of the lodgings, is prodigious. She begins to laugh whenever he comes; if he calls her a duck, a divvle, a darlin', it is all one. He is just as much a master of the premises as the individual who rents them at fifteen shillings a week; and as for handkerchiefs, shirt-collars, and the like articles of fugitive haberdashery, the loss since I have known him is unaccountable. I suspect he is like the cat in some houses: for, suppose the whisky, the cigars, the sugar, the tea-caddy, the pickles, and other groceries disappear, all is laid upon that *edax-rerum* of a Mulligan.

The greatest offence that can be offered to him is to call him *Mr.* Mulligan. "Would you deprive me, sir," says he, "of the title which was bawrun be me princelee ancestors in a hundred thousand battles? In our own green valleys and fawrests, in the American savannahs, in the sierras of Speen and the flats of Flandthers, the Saxon has quailed before me war-cry of MULLIGAN ABOO! *Mr.* Mulligan! I'll pitch anybody out of the window who calls me *Mr.* Mulligan." He said this, and uttered the slogan of the Mulligans with a shriek so terrific, that my uncle (the Rev. W. Gruels, of the Independent Congregation, Bungay), who had happened to address him in the above obnoxious manner, while sitting at my apartments drinking tea after the May meetings, instantly quitted the room, and has never taken the least notice of me since, except to state to the rest of the family that I am doomed irrevocably to perdition.

Well, one day last season, I had received from my kind and most estimable friend, Mrs. PERKINS OF POCKLINGTON SQUARE (to whose amiable family I have had the honour of giving lessons in drawing, French, and the German flute), an invitation couched in the usual terms, on satin gilt-edged notepaper, to her evening-party; or, as I call it, "Ball."

Besides the engraved note sent to all her friends, my kind patroness had addressed me privately as follows:—

THE MULLIGAN AND MR. M. A. TITMARSH.

"MY DEAR MR. TITMARSH,—If you know any *very* eligible young man, we give you leave to bring him. You *gentlemen* love your *clubs* so much now, and care so little for *dancing*, that it is really quite *a scandal*. Come early, and before *everybody*, and give us the benefit of all your taste and *continental skill*.

"Your sincere

"EMILY PERKINS."

"Whom shall I bring?" mused I, highly flattered by this mark of confidence; and I thought of Bob Trippett; and little Fred Spring, of the Navy Pay Office; Hulker, who is rich, and I knew took lessons in Paris; and a half score of other bachelor friends, who might be considered as *very eligible*—when I was roused from my meditation by the slap of a hand on my shoulder; and looking up, there was the Mulligan, who began, as usual, reading the papers on my desk.

"Hwhat's this?" says he. "Who's Perkins? Is it a supper-ball, or only a tay-ball?"

"The Perkinses of Pocklington Square, Mulligan, are tiptop people," says I, with a tone of dignity. "Mr. Perkins's sister is married to a baronet, Sir Giles Bacon, of Hogwash, Norfolk. Mr. Perkins's uncle was Lord Mayor of London; and he was himself in Parliament, and *may be* again any day. The family are my most particular friends. A tay-ball indeed! why, Gunter * * *" Here I stopped: I felt I was committing myself.

"Gunter!" says the Mulligan, with another confounded slap on the shoulder. "Don't say another word: *I'll* go widg you, my boy."

"*You* go, Mulligan?" says I: "why, really—I—it's not my party."

"Your hwhawt? hwhat's this letter? a'n't I an eligible young man?—Is the descendant of a thousand kings unfit company for a miserable tallow-chandthlering cockney? Are ye joking wid me? for, let me tell ye, I don't like them jokes. D'ye suppose I'm not as well bawrun and bred as yourself, or any Saxon friend ye ever had?"

"I never said you weren't, Mulligan," says I.

"Ye don't mean seriously that a Mulligan is not fit company for a Perkins?"

"My dear fellow, how could you think I could so far insult you?" says I. "Well then," says he, "that's a matter settled, and we go."

What the deuce was I to do? I wrote to Mrs. Perkins; and that kind lady replied, that she would receive the Mulligan, or any other of my friends, with the greatest cordiality. "Fancy a party, all Mulligans!" thought I, with a secret terror.

MR. AND MRS. PERKINS, THEIR HOUSE, AND THEIR YOUNG PEOPLE.

FOLLOWING Mrs. Perkins's orders, the present writer made his appearance very early at Pocklington Square : where the tastiness of all the decorations elicited my warmest admiration. Supper of course was in the dining-room, superbly arranged by Messrs. Grigs and Spooner, the confectioners of the neighbourhood. I assisted my respected friend Mr. Perkins and his butler in decanting the sherry, and saw, not without satisfaction, a large bath for wine under the sideboard, in which were already placed very many bottles of champagne.

The BACK DINING-ROOM, Mr. P.'s study (where the venerable man goes to sleep after dinner), was arranged on this occasion as a tea-room, Mrs. Flouncey (Miss Fanny's maid) officiating in a cap and pink ribbons, which became her exceedingly. Long, long before the arrival of the company, I remarked Master Thomas Perkins and Master Giles Bacon, his cousin (son of Sir Giles Bacon, Bart.), in this apartment, busy among the macaroons.

Mr. Gregory the butler, besides John the footman and Sir Giles's large man in the Bacon livery, and honest Grundsell, carpet-beater and greengrocer, of Little Pocklington Buildings, had at least half a dozen of aides-de-camp in black with white neckcloths, like doctors of divinity.

The BACK DRAWING-ROOM door on the landing being taken off the hinges (and placed upstairs under Mr. Perkins's bed), the orifice was covered with muslin, and festooned with elegant wreaths of flowers. This was the *Dancing Saloon.* A linen was spread over the carpet ; and a band—consisting of Mr. Clapperton, piano, Mr. Pinch, harp, and Herr Spoff, cornet-à-piston—arrived at a pretty early hour, and were accommodated with some comfortable negus in the tea-room, previous to the commencement of their delightful labours. The boudoir to the left was fitted up as a card-room ; the drawing-room was of course for the reception of the company,—the chandeliers

and yellow damask being displayed this night in all their splendour; and the charming conservatory over the landing was ornamented by a few moon-like lamps, and the flowers arranged so that it had the appearance of a fairy bower. And Miss Perkins (as I took the liberty of stating to her mamma) looked like the fairy *of* that bower. It is this young creature's first year in *public life:* she has been educated, regardless of expense, at Hammersmith; and a simple white muslin dress and blue ceinture set off charms of which I beg to speak with respectful admiration.

My distinguished friend the Mulligan of Ballymulligan was good enough to come the very first of the party. By the way, how awkward it is to be the first of the party! and yet you know somebody must; but for my part, being timid, I always wait at the corner of the street in the cab, and watch until some other carriage comes up.

Well, as we were arranging the sherry in the decanters down the supper-tables, my friend arrived: "Hwhares me friend Mr. Titmarsh?" I heard him bawling out to Gregory in the passage, and presently he rushed into the supper-room, where Mr. and Mrs. Perkins and myself were, and as the waiter was announcing "Mr. Mulligan," "THE Mulligan of Ballymulligan, ye blackguard!" roared he, and stalked into the apartment, "apologoizing," as he said, for introducing himself.

Mr. and Mrs. Perkins did not perhaps wish to be seen in this room, which was for the present only lighted by a couple of candles; but *he* was not at all abashed by the circumstance, and grasping them both warmly by the hands, he instantly made himself at home. "As friends of my dear and talented friend Mick," so he is pleased to call me, "I'm deloighted, madam, to be made known to ye. Don't consider me in the light of a mere acquaintance! As for you, my dear madam, you put me so much in moind of my own blessed mother, now resoiding at Ballymulligan Castle, that I begin to love ye at first soight." At which speech Mr. Perkins getting rather alarmed, asked the Mulligan whether he would take some wine, or go upstairs.

"Faix," says Mulligan, "it's never too soon for good dhrink." And (although he smelt very much of whisky already) he drank a tumbler of wine "to the improvement of an acqueentence which comminces in a manner so deloightful."

"Let's go upstairs, Mulligan," says I, and led the noble Irishman to the upper apartments, which were in a profound gloom, the candles not being yet illuminated, and where we surprised Miss Fanny, seated in the twilight at the piano, timidly trying the tunes of the polka which she danced so exquisitely that evening. She did not perceive the

stranger at first; but how she started when the Mulligan loomed upon her!

"Heavenlee enchanthress!" says Mulligan, "don't floy at the approach of the humblest of your sleeves! Reshewm your pleece at that insthrument, which weeps harmonious, or smoils melojious, as you charrum it! Are you acqueented with the Oirish Melodies? Can ye play, 'Who fears to talk of Nointy-eight?' the 'Shan Van Voght?' or the 'Dirge of Ollam Fodhlah?'"

"Who's this mad chap that Titmarsh has brought?" I heard Master Bacon exclaim to Master Perkins. "Look! how frightened Fanny looks!"

"O poo! gals are *always* frightened," Fanny's brother replied; but Giles Bacon, more violent, said, "I'll tell you what, Tom: if this goes on, we must pitch into him." And so I have no doubt they would, when another thundering knock coming, Gregory rushed into the room and began lighting all the candles, so as to produce an amazing brilliancy, Miss Fanny sprang up and ran to her mamma, and the young gentlemen slid down the banisters to receive the company in the hall.

THE MULLIGAN AND MISS FANNY PERKINS.

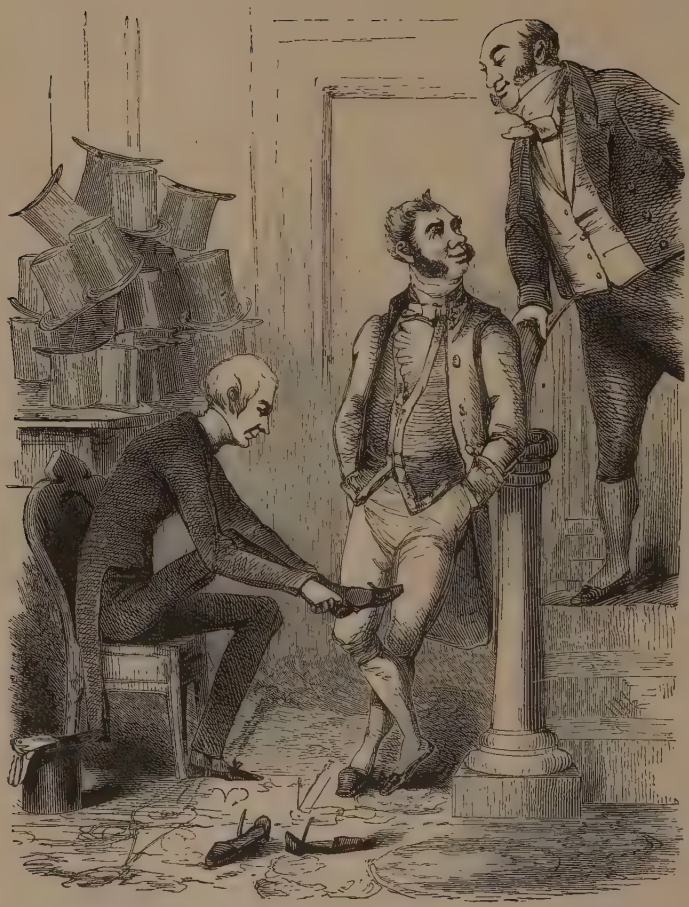

"What name shall I enounce?"
"Don't hurry the gentleman—don't you see he ain't buttoned his strap yet?"
"Say Mr. FREDERICK MINCHIN." (This is spoken with much dignity.)

EVERYBODY BEGINS TO COME, BUT ESPECIALLY MR. MINCHIN.

"It's only me and my sisters," Master Bacon said; though "only" meant eight in this instance. All the young ladies had fresh cheeks and purple elbows; all had white frocks, with hair more or less auburn: and so a party was already made of this blooming and numerous family, before the rest of the company began to arrive. The three Miss Meggots next came in their fly: Mr. Blades and his niece from 19 in the square: Captain and Mrs. Struther, and Miss Struther: Doctor Toddy's two daughters and their mamma; but where were the gentlemen? The Mulligan, great and active as he was, could not suffice among so many beauties. At last came a brisk neat little knock, and looking into the hall, I saw a gentleman taking off his clogs there, whilst Sir Giles Bacon's big footman was looking on with rather a contemptuous air.

"What name shall I enounce?" says he, with a wink at Gregory on the stair.

The gentleman in clogs said, with quiet dignity,—

MR. FREDERICK MINCHIN.

"Pump Court, Temple," is printed on his cards in very small type: and he is a rising barrister of the Western Circuit. He is to be found at home of mornings: afterwards "at Westminster," as you read on his back door. "Binks and Minchin's Reports" are probably known to my legal friends: this is the Minchin in question.

He is decidedly genteel, and is rather in request at the balls of the Judges' and Serjeants' ladies: for he dances irreproachably, and goes out to dinner as much as ever he can.

He mostly dines at the Oxford and Cambridge Club, of which you can easily see by his appearance that he is a member; he takes the joint and his half-pint of wine, for Minchin does everything like a gentleman. He is rather of a literary turn; still makes Latin verses

with some neatness; and before he was called, was remarkably fond of the flute.

When Mr. Minchin goes out in the evening, his clerk brings his bag to the Club, to dress; and if it is at all muddy, he turns up his trousers, so that he may come in without a speck. For such a party as this, he will have new gloves; otherwise Frederick, his clerk, is chiefly employed in cleaning them with India-rubber.

He has a number of pleasant stories about the Circuit and the University, which he tells with a simper to his neighbour at dinner; and has always the last joke of Mr. Baron Maule. He has a private fortune of five thousand pounds; he is a dutiful son; he has a sister married, in Harley Street; and Lady Jane Ranville has the best opinion of him, and says he is a most excellent and highly principled young man.

Her ladyship and daughter arrived just as Mr. Minchin had popped his clogs into the umbrella-stand; and the rank of that respected person, and the dignified manner in which he led her upstairs, caused all sneering on the part of the domestics to disappear.

THE BALL-ROOM DOOR.

THE BALL-ROOM DOOR.

A HUNDRED of knocks follow Frederick Minchin's: in half an hour Messrs. Spoff, Pinch, and Clapperton have begun their music, and Mulligan, with one of the Miss Bacons, is dancing majestically in the first quadrille. My young friends Giles and Tom prefer the landing-place to the drawing-rooms, where they stop all night, robbing the refreshment-trays as they come up or down. Giles has eaten fourteen ices: he will have a dreadful stomach-ache to-morrow. Tom has eaten twelve, but he has had four more glasses of negus than Giles. Grundsell, the occasional waiter, from whom Master Tom buys quantities of ginger-beer, can of course deny him nothing. That is Grundsell, in the tights, with the tray. Meanwhile direct your attention to the three gentlemen at the door: they are conversing.

1st Gent.—Who's the man of the house—the bald man?

2nd Gent.—Of course. The man of the house is always bald. He's a stockbroker, I believe. Snooks brought me.

1st Gent.—Have you been to the tea-room? There's a pretty girl in the tea-room: blue eyes, pink ribbons, that kind of thing.

2nd Gent.—Who the deuce is that girl with those tremendous shoulders? Gad! I do wish somebody would smack 'em.

3rd Gent.—Sir—that young lady is my niece, sir,—my niece—my name is Blades, sir.

2nd Gent.—Well, Blades! smack your niece's shoulders: she deserves it, begad! she does. Come in, Jinks, present me to the Perkinses.—Hullo! here's an old country acquaintance—Lady Bacon, as I live! with all the piglings; she never goes out without the whole litter. (*Exeunt 1st and 2nd Gents.*)

LADY BACON, THE MISS BACONS, MR. FLAM.

Lady B.—Leonora! Maria! Amelia! here is the gentleman we met at Sir John Porkington's.

[*The* MISSES BACON, *expecting to be asked to dance, smile simultaneously, and begin to smooth their tuckers.*]

Mr. Flam.—Lady Bacon! I couldn't be mistaken in *you!* Won't you dance, Lady Bacon?

Lady B.—Go away, you droll creature!

Mr. Flam.—And these are your ladyship's seven lovely sisters, to judge from their likenesses to the charming Lady Bacon?

Lady B.—My sisters, he! he! my *daughters*, Mr. Flam, and *they* dance, don't you, girls?

The Misses Bacon.—O yes!

Mr. Flam.—Gad! how I wish I was a dancing man!

[*Exit* FLAM.

LADY BACON, THE MISS BACONS, AND MR. FLAM.

MR. LARKINS.

MR. LARKINS.

I HAVE not been able to do justice (only a Lawrence could do that) to my respected friend Mrs. Perkins, in this picture; but Larkins's portrait is considered very like. Adolphus Larkins has been long connected with Mr. Perkins's City establishment, and is asked to dine twice or thrice per annum. Evening-parties are the great enjoyment of this simple youth, who, after he has walked from Kentish Town to Thames Street, and passed twelve hours in severe labour there, and walked back again to Kentish Town, finds no greater pleasure than to attire his lean person in that elegant evening costume which you see, to walk into town again, and to dance at anybody's house who will invite him. Islington, Pentonville, Somers Town, are the scenes of many of his exploits; and I have seen this good-natured fellow performing figure-dances at Notting Hill, at a house where I am ashamed to say there was no supper, no negus even to speak of, nothing but the bare merits of the polka in which Adolphus revels. To describe this gentleman's infatuation for dancing, let me say, in a word, that he will even frequent boarding-house hops, rather than not go.

He has clogs, too, like Minchin: but nobody laughs at *him.* He gives himself no airs; but walks into a house with a knock and a demeanour so tremulous and humble, that the servants rather patronize him. He does not speak, or have any particular opinions, but when the time comes, begins to dance. He bleats out a word or two to his partner during this operation, seems very weak and sad during the whole performance; and, of course, is set to dance with the ugliest women everywhere.

The gentle, kind spirit! when I think of him night after night, hopping and jigging, and trudging off to Kentish Town, so gently, through the fogs, and mud, and darkness: I do not know whether I ought to admire him, because his enjoyments are so simple, and his dispositions so kindly; or laugh at him, because he draws his life so

exquisitely mild. Well, well, we can't be all roaring lions in this world; there must be *some* lambs, and harmless, kindly, gregarious creatures for eating and shearing. See! even good-natured Mrs. Perkins is leading up the trembling Larkins to the tremendous Miss Bunion!

MISS BUNION.

MISS BUNION.

THE Poetess, author of "Heartstrings," "The Deadly Nightshade," "Passion Flowers," &c. Though her poems breathe only of love, Miss B. has never been married. She is nearly six feet high; she loves waltzing beyond even poesy; and I think lobster-salad as much as either. She confesses to twenty-eight; in which case her first volume, "The Orphan of Gozo," (cut up by Mr. Rigby, in the *Quarterly*, with his usual kindness,) must have been published when she was three years old.

For a woman all soul, she certainly eats as much as any woman I ever saw. The sufferings she has had to endure, are, she says, beyond compare; the poems which she writes breathe a withering passion, a smouldering despair, an agony of spirit that would melt the soul of a drayman, were he to read them. Well, it is a comfort to see that she can dance of nights, and to know (for the habits of illustrious literary persons are always worth knowing) that she eats a hot mutton-chop for breakfast every morning of her blighted existence.

She lives in a boarding-house at Brompton, and comes to the party in a fly.

MR. HICKS.

It is worth twopence to see Miss Bunion and Poseidon Hicks, the great poet, conversing with one another, and to talk of one to the other afterwards. How they hate each other! I (in my wicked way) have sent Hicks almost raving mad, by praising Bunion to him in confidence; and you can drive Bunion out of the room by a few judicious panegyrics of Hicks.

Hicks first burst upon the astonished world with poems, in the Byronic manner: "The Death-Shriek," "The Bastard of Lara," "The Atabal," "The Fire-Ship of Botzaris," and other works. His "Love Lays," in Mr. Moore's early style, were pronounced to be wonderfully precocious for a young gentleman then only thirteen, and in a commercial academy, at Tooting.

Subsequently, this great bard became less passionate and more thoughtful; and, at the age of twenty, wrote "Idiosyncracy" (in forty books, 4to.): "Ararat," "a stupendous epic," as the reviews said; and "The Megatheria," "a magnificent contribution to our pre-Adamite literature," according to the same authorities. Not having read these works, it would ill become me to judge them; but I know that poor Jingle, the publisher, always attributed his insolvency to the latter epic, which was magnificently printed in elephant folio.

Hicks has now taken a classical turn, and has brought out "Poseidon," "Iacchus," "Hephæstus," and I dare say is going through the mythology. But I should not like to try him at a passage of the Greek Delectus, any more than twenty thousand others of us who have had a "classical education."

Hicks was taken in an inspired attitude, regarding the chandelier, and pretending he didn't know that Miss Pettifer was looking at him.

Her name is Anna Maria (daughter of Higgs and Pettifer, solicitors, Bedford Row); but Hicks calls her "Ianthe" in his album verses, and is himself an eminent drysalter in the City.

MR. HICKS.

MISS MEGGOT.

MISS MEGGOT.

POOR Miss Meggot is not so lucky as Miss Bunion. Nobody comes to dance with *her*, though she has a new frock on, as she calls it, and rather a pretty foot, which she always manages to stick out.

She is forty-seven, the youngest of three sisters, who live in a mouldy old house, near Middlesex Hospital, where they have lived for I don't know how many score of years; but this is certain: the eldest Miss Meggot saw the Gordon Riots out of that same parlour window, and tells the story how her father (physician to George III.) was robbed of his queue in the streets on that occasion. The two old ladies have taken the brevet rank, and are addressed as Mrs. Jane and Mrs. Betsy: one of them is at whist in the back drawing-room. But the youngest is still called Miss Nancy, and is considered quite a baby by her sisters.

She was going to be married once to a brave young officer, Ensign Angus Macquirk, of the Whistlebinkie Fencibles; but he fell at Quatre Bras, by the side of the gallant Snuffmull, his commander. Deeply, deeply did Miss Nancy deplore him.

But time has cicatrised the wounded heart. She is gay now, and would sing or dance, ay, or marry if anybody asked her.

Do go, my dear friend—I don't mean to ask her to marry, but to ask her to dance.—Never mind the looks of the thing. It will make her happy; and what does it cost you? Ah, my dear fellow! take this counsel: always dance with the old ladies—always dance with the governesses. It is a comfort to the poor things when they get up in their garret that somebody has had mercy on them. And such a handsome fellow as *you* too!

MISS RANVILLE, REV. MR. TOOP, MISS MULLINS, MR. WINTER.

Mr. W.—Miss Mullins, look at Miss Ranville : what a picture of good humour !

Miss M.—Oh, you satirical creature !

Mr. W.—Do you know why she is so angry ? she expected to dance with Captain Grig, and by some mistake, the Cambridge Professor got hold of her : isn't he a handsome man ?

Miss M.—Oh, you droll wretch !

Mr. W.—Yes, he's a fellow of college—fellows mayn't marry, Miss Mullins—poor fellows, ay, Miss Mullins ?

Miss M.—La !

Mr. W.—And Professor of Phlebotomy in the University. He flatters himself he is a man of the world, Miss Mullins, and always dances in the long vacation.

Miss M.—You malicious, wicked monster !

Mr. W.—Do you know Lady Jane Ranville ? Miss Ranville's mamma. A ball once a year ; footmen in canary-coloured livery : Baker Street ; six dinners in the season ; starves all the year round ; pride and poverty, you know ; I've been to her ball *once*. Ranville Ranville's her brother ; and between you and me—but this, dear Miss Mullins, is a profound secret,—I think he's a greater fool than his sister.

Miss M.—Oh, you satirical, droll, malicious, wicked thing you !

Mr. W.—You do me injustice, Miss Mullins, indeed you do.

[*Chaine Anglaise.*]

MISS RANVILLE, REV. MR. TOOP, MISS MULLINS, AND MR. WINTER.

MISS JOY, MR. AND MRS. JOY, MR. BOTTER.

MISS JOY, MR. AND MRS. JOY, MR. BOTTER.

Mr. B.—What spirits that girl has, Mrs. Joy!

Mr. J.—She's a sunshine in a house, Botter, a regular sunshine. When Mrs. J. here's in a bad humour, I * * *

Mrs. J.—Don't talk nonsense, Mr. Joy.

Mr. B.—There's a hop, skip, and jump for you! Why, it beats Ellsler! Upon my conscience it does! It's her fourteenth quadrille too. There she goes! She's a jewel of a girl, though I say it that shouldn't.

Mrs. J. (*laughing*).—Why don't you marry her, Botter? Shall I speak to her? I dare say she'd have you. You're not so *very* old.

Mr. B.—Don't aggravate me, Mrs. J. You know when I lost my heart in the year 1817, at the opening of Waterloo Bridge, to a young lady who wouldn't have me, and left me to die in despair, and married Joy, of the Stock Exchange.

Mrs. J.—Get away, you foolish old creature.

[MR. JOY *looks on in ecstasies at* MISS JOY'S *agility.* LADY JANE RANVILLE, *of Baker Street, pronounces her to be an exceedingly forward person.* CAPTAIN DOBBS *likes a girl who has plenty of go in her; and as for* FRED SPARKS, *he is over head and ears in love with her.*]

MR. RANVILLE RANVILLE AND JACK HUBBARD.

THIS is Miss Ranville Ranville's brother, Mr. Ranville Ranville, of the Foreign Office, faithfully designed as he was playing at whist in the card-room. Talleyrand used to play at whist at the "Travellers'," that is why Ranville Ranville indulges in that diplomatic recreation. It is not his fault if he be not the greatest man in the room.

If you speak to him, he smiles sternly, and answers in monosyllables; he would rather die than commit himself. He never has committed himself in his life. He was the first at school, and distinguished at Oxford. He is growing prematurely bald now, like Canning, and is quite proud of it. He rides in St. James's Park of a morning before breakfast. He dockets his tailor's bills, and nicks off his dinner-notes in diplomatic paragraphs, and keeps *précis* of them all. If he ever makes a joke, it is a quotation from Horace, like Sir Robert Peel. The only relaxation he permits himself, is to read Thucydides in the holidays.

Everybody asks him out to dinner, on account of his brass-buttons with the Queen's cipher, and to have the air of being well with the Foreign Office. "Where I dine," he says solemnly, "I think it is my duty to go to evening-parties." That is why he is here. He never dances, never sups, never drinks. He has gruel when he goes home to bed. I think it is in his brains.

He is such an ass and so respectable, that one wonders he has not succeeded in the world; and yet somehow they laugh at him; and you and I shall be Ministers as soon as he will.

Yonder, making believe to look over the print-books, is that merry rogue, Jack Hubbard.

See how jovial he looks! He is the life and soul of every party, and his impromptu singing after supper will make you die of laughing. He is meditating an impromptu now, and at the same time thinking about a bill that is coming due next Thursday. Happy dog!

MR. RANVILLE RANVILLE AND JACK HUBBARD.

MRS. TROTTER, MISS TROTTER, MISS TOADY, LORD METHUSELAH.

MRS. TROTTER, MISS TROTTER, MISS TOADY, LORD METHUSELAH.

DEAR Emma Trotter has been silent and rather ill-humoured all the evening until now her pretty face lights up with smiles. Cannot you guess why? Pity the simple and affectionate creature! Lord Methuselah has not arrived until this moment: and see how the artless girl steps forward to greet him!

In the midst of all the selfishness and turmoil of the world, how charming it is to find virgin hearts quite unsullied, and to look on at little romantic pictures of mutual love! Lord Methuselah, though you know his age by the peerage—though he is old, wigged, gouty, rouged, wicked, has lighted up a pure flame in that gentle bosom. There was a talk about Tom Willoughby last year; and then, for a time, young Hawbuck (Sir John Hawbuck's youngest son) seemed the favoured man; but Emma never knew her mind until she met the dear creature before you in a Rhine steamboat. "Why are you so late, Edward?" says she. Dear artless child!

Her mother looks on with tender satisfaction. One can appreciate the joys of such an admirable parent!

"Look at them!" says Miss Toady. "I vow and protest they're the handsomest couple in the room!"

Methuselah's grandchildren are rather jealous and angry, and Mademoiselle Ariane, of the French theatre, is furious. But there's no accounting for the mercenary envy of some people; and it is impossible to satisfy everybody.

MR. BEAUMORIS, MR. GRIG, MR. FLYNDERS.

THOSE three young men are described in a twinkling: Captain Grig of the Heavies; Mr. Beaumoris, the handsome young man; Tom Flinders (Flynders Flynders he now calls himself), the fat gentleman who dresses after Beaumoris.

Beaumoris is in the Treasury: he has a salary of eighty pounds a year, on which he maintains the best cab and horses of the season; and out of which he pays seventy guineas merely for his subscriptions to clubs. He hunts in Leicestershire, where great men mount him; he is a prodigious favourite behind the scenes at the theatres; you may get glimpses of him at Richmond, with all sorts of pink bonnets; and he is the sworn friend of half the most famous roués about town, such as Old Methuselah, Lord Billygoat, Lord Tarquin, and the rest: a respectable race. It is to oblige the former that the good-natured young fellow is here to-night; though it must not be imagined that he gives himself any airs of superiority. Dandy as he is, he is quite affable, and would borrow ten guineas from any man in the room, in the most jovial way possible.

It is neither Beau's birth, which is doubtful; nor his money, which is entirely negative; nor his honesty, which goes along with his money-qualification; nor his wit, for he can barely spell,—which recommend him to the fashionable world: but a sort of Grand Seigneur splendour and dandified je ne sçais quoi, which make the man he is of him. The way in which his boots and gloves fit him is a wonder which no other man can achieve; and though he has not an atom of principle, it must be confessed that he invented the Taglioni shirt.

When I see these magnificent dandies yawning out of "White's," or caracoling in the Park on shining chargers, I like to think that Brummel was the greatest of them all, and that Brummel's father was a footman.

Flynders is Beaumoris's toady: lends him money: buys horses

MR. BEAUMORIS, MR. GRIG, MR. FLYNDERS.

through his recommendation; dresses after him; clings to him in Pall Mall, and on the steps of the club; and talks about "Bo" in all societies. It is his drag which carries down Bo's friends to the Derby, and his cheques pay for dinners to the pink bonnets. I don't believe the Perkinses know what a rogue it is, but fancy him a decent, reputable City man, like his father before him.

As for Captain Grig, what is there to tell about him? He performs the duties of his calling with perfect gravity. He is faultless on parade; excellent across country; amiable when drunk, rather slow when sober. He has not two ideas, and is a most good-natured, irreproachable, gallant, and stupid young officer.

CAVALIER SEUL.

THIS is my friend Bob Hely, performing the Cavalier seul in a quadrille. Remark the good-humoured pleasure depicted in his countenance. Has he any secret grief? Has he a pain anywhere? No, dear Miss Jones, he is dancing like a true Briton, and with all the charming gaiety and abandon of our race.

When Canaillard performs that Cavalier seul operation, does *he* flinch? No: he puts on his most *vainqueur* look, he sticks his thumbs into the armholes of his waistcoat, and advances, retreats, pirouettes, and otherwise gambadoes, as though to say, "Regarde moi, O monde! Venez, O femmes, venez voir danser Canaillard!"

When De Bobwitz executes the same measure, he does it with smiling agility, and graceful ease.

But poor Hely, if he were advancing to a dentist, his face would not be more cheerful. All the eyes of the room are upon him, he thinks; and he thinks he looks like a fool.

Upon my word, if you press the point with me, dear Miss Jones, I think he is not very far from right. I think that while Frenchmen and Germans may dance, as it is their nature to do, there is a natural dignity about us Britons, which debars us from that enjoyment. I am rather of the Turkish opinion, that this should be done for us. I think * * *

"Good-bye, you envious old fox-and-the-grapes," says Miss Jones, and the next moment I see her whirling by in a polka with Tom Tozer, at a pace which makes me shrink back with terror into the little boudoir.

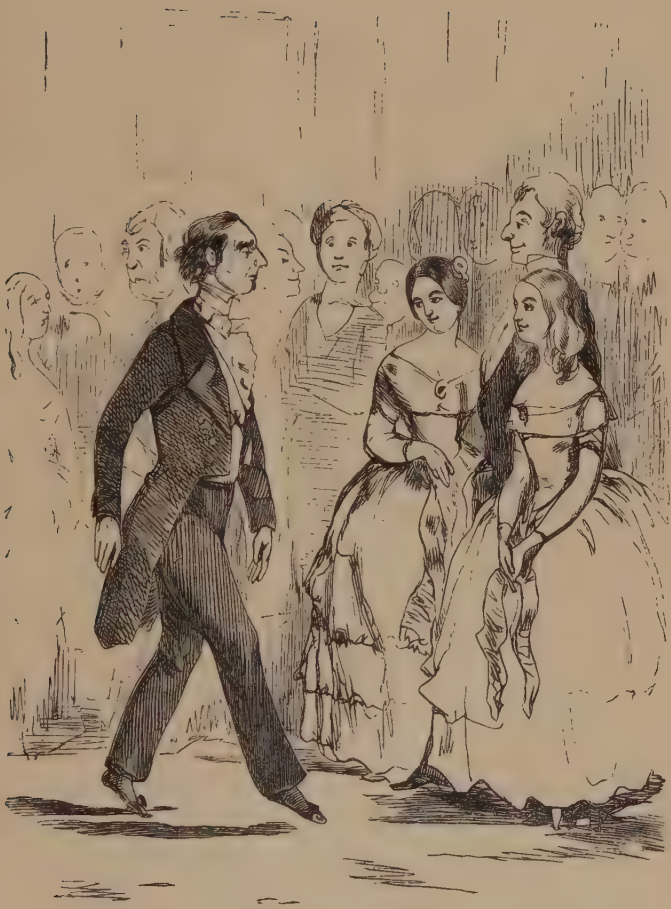

CAVALIER SEUL.

M. CANAILLARD, LIEUTENANT BARON DE BOBWITZ.

M. CANAILLARD, CHEVALIER OF THE LEGION OF HONOUR.

LIEUTENANT BARON DE BOBWITZ.

Canaillard.—Oh, ces Anglais! quels hommes, mon Dieu! Comme ils sont habillés, comme ils dansent!

Bobwitz.—Ce sont de beaux hommes bourtant; point de tenue militaire, mais de grands gaillards; si je les avais dans ma compagnie de la Garde, j'en ferai de bons soldats.

Canaillard. — Est-il bête, cet Allemand! Les grands hommes ne font pas toujours de bons soldats, Monsieur. Il me semble que les soldats de France qui sont de ma taille, Monsieur, valent un peu mieux * *

Bobwitz.—Vous croyez?

Canaillard.—Comment! je le crois, Monsieur? J'en suis sûr! Il me semble, Monsieur, que nous l'avons prouvé.

Bobwitz (*impatiently*).—Je m'en vais danser la Bolka. Serviteur, Monsieur.

Canaillard.—Butor! (He goes and looks at himself in the glass, when he is seized by Mrs. Perkins for the Polka.)

THE BOUDOIR.

MR. SMITH, MR. BROWN, MISS BUSTLETON.

Mr. Brown.—You polk, Miss Bustleton? I'm *so* delaighted.
Miss Bustleton.—[*Smiles and prepares to rise.*]
Mr. Smith.—D—— puppy.
(*Poor* SMITH *don't polk.*)

THE BOUDOIR—MR. SMITH, MR. BROWN, MISS BUSTLETON.

GRAND POLKA.

THOUGH a quadrille seems to me as dreary as a funeral, yet to look at a polka, I own, is pleasant. See! Brown and Emily Bustleton are whirling round as light as two pigeons over a dovecot; Tozer, with that wicked whisking little Jones, spins along as merrily as a May-day sweep; Miss Joy is the partner of the happy Fred Sparks; and even Miss Ranville is pleased, for the faultless Captain Grig is toe and heel with her. Beaumoris, with rather a nonchalant air, takes a turn with Miss Trotter, at which Lord Methuselah's wrinkled chops quiver uneasily. See! how the big Baron de Bobwitz spins lightly, and gravely, and gracefully round; and lo! the Frenchman staggering under the weight of Miss Bunion, who tramps and kicks like a young cart-horse.

But the most awful sight which met my view in this dance was the unfortunate Miss Little, to whom fate had assigned THE MULLIGAN as a partner. Like a pavid kid in the talons of an eagle, that young creature trembled in his huge Milesian grasp. Disdaining the recognized form of the dance, the Irish chieftain accommodated the music to the dance of his own green land, and performed a double shuffle jig, carrying Miss Little along with him. Miss Ranville and her Captain shrank back amazed; Miss Trotter skirried out of his way into the protection of the astonished Lord Methuselah; Fred Sparks could hardly move for laughing; while, on the contrary, Miss Joy was quite in pain for poor Sophy Little. As Canaillard and the Poetess came up, The Mulligan, in the height of his enthusiasm, lunged out a kick which sent Miss Bunion howling; and concluded with a tremendous Hurroo!—a war-cry which caused every Saxon heart to shudder and quail.

"Oh that the earth would open and kindly take me in!" I exclaimed mentally; and slunk off into the lower regions, where by this time half the company were at supper.

THE SUPPER.

THE supper is going on behind the screen. There is no need to draw the supper. We all know that sort of transaction: the squabbling, and gobbling, and popping of champagne; the smell of musk and lobster salad; the dowagers chumping away at plates of raised pie; the young lassies nibbling at little titbits, which the dexterous young gentlemen procure. Three large men, like doctors of divinity, wait behind the table, and furnish everything that appetite can ask for. I never, for my part, can eat any supper for wondering at those men. I believe if you were to ask them for mashed turnips, or a slice of crocodile, those astonishing people would serve you. What a contempt they must have for the guttling crowd to whom they minister—those solemn pastrycook's men! How they must hate jellies, and game-pies, and champagne, in their hearts! How they must scorn my poor friend Grundsell behind the screen, who is sucking at a bottle!

GEORGE GRUNDSELL,

GREEN-GROCER AND SALESMAN,

9, LITTLE POCKLINGTON BUILDINGS,

LATE CONFIDENTIAL SERVANT IN THE FAMILY OF

THE LORD MAYOR OF LONDON.

☞ Carpets Beat.—Knives and Boots cleaned per contract.—Errands faithfully performed.—G. G. attends Ball and Dinner parties, and from his knowledge of the most distinguished Families in London, confidently recommends his services to the distinguished neighbourhood of Pocklington Square.

This disguised greengrocer is a very well-known character in the neighbourhood of Pocklington Square. He waits at the parties of the gentry in the neighbourhood, and though, of course, despised in families where a footman is kept, is a person of much importance in female establishments.

GEORGE GRUNDSELL.

Miss Jonas always employs him at her parties, and says to her page, "Vincent, send the butler, or send Desborough to me;" by which name she chooses to designate G. G.

When the Miss Frumps have post-horses to their carriage, and pay visits, Grundsell always goes behind. Those ladies have the greatest confidence in him, have been godmothers to fourteen of his children, and leave their house in his charge when they go to Bognor for the summer. He attended those ladies when they were presented at the last drawing-room of her Majesty Queen Charlotte.

Mr. Grundsell's state costume is a blue coat and copper buttons, a white waistcoat, and an immense frill and shirt-collar. He was for many years a private watchman, and once canvassed for the office of parish clerk of St. Peter's Pocklington. He can be intrusted with untold spoons; with anything in fact, but liquor; and it was he who brought round the cards for MRS. PERKINS'S BALL.

AFTER SUPPER.

I DO not intend to say any more about it. After the people had supped, they went back and danced. Some supped again. I gave Miss Bunion, with my own hands, four bumpers of champagne : and such a quantity of goose-liver and truffles, that I don't wonder she took a glass of cherry-brandy afterwards. The grey morning was in Pocklington Square as she drove away in her fly. So did the other people go away. How green and sallow some of the girls looked, and how awfully clear Mrs. Colonel Bludyer's rouge was ! Lady Jane Ranville's great coach had roared away down the streets long before. Fred Minchin pattered off in his clogs : it was I who covered up Miss Meggot, and conducted her, with her two old sisters, to the carriage. Good old souls ! They have shown their gratitude by asking me to tea next Tuesday. Methuselah is gone to finish the night at the Club. "Mind to-morrow," Miss Trotter says, kissing her hand out of the carriage. Canaillard departs, asking the way to "Lesterre Squar." They all go away—life goes away.

Look at Miss Martin and young Ward ! How tenderly the rogue is wrapping her up ! how kindly she looks at him ! The old folks are whispering behind as they wait for their carriage. What is their talk, think you ? and when shall that pair make a match ? When you see those pretty little creatures with their smiles and their blushes, and their pretty ways, would you like to be the Grand Bashaw ?

"Mind and send me a large piece of cake," I go up and whisper archly to old Mr. Ward : and we look on rather sentimentally at the couple, almost the last in the rooms (there, I declare, go the musicians, and the clock is at five)—when Grundsell, with an *air effaré*, rushes up to me and says, "For e'v'n sake, sir, go into the supper-room : there's that Hirish gent a-pitchin' into Mr. P."

MISS MARTIN AND YOUNG WARD.

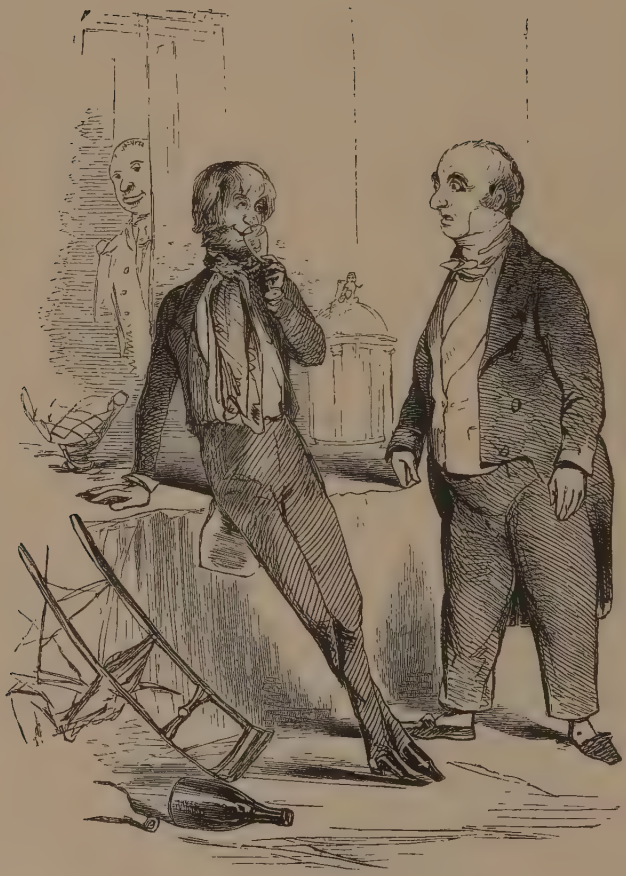

THE MULLIGAN AND MR. PERKINS.

THE MULLIGAN AND MR. PERKINS.

It was too true. I had taken him away after supper (he ran after Miss Little's carriage, who was dying in love with him as he fancied), but the brute had come back again. The doctors of divinity were putting up their condiments: everybody was gone; but the abominable Mulligan sat swinging his legs at the lonely supper-table!

Perkins was opposite, gasping at him.

The Mulligan.—I tell ye, ye are the butler, ye big fat man. Go get me some more champagne: it's good at this house.

Mr. Perkins (*with dignity*).—It *is* good at this house; but——

The Mulligan.—Bht hwhat, ye goggling, bow-windowed jackass? Go get the wine, and we'll dthrink it together, my old buck.

Mr. Perkins.—My name, sir, is Perkins.

The Mulligan.—Well, that rhymes with jerkins, my man of firkins; so don't let us have any more shirkings and lurkings, Mr. Perkins.

Mr. Perkins (*with apoplectic energy*).—Sir, I am the master of this house; and I order you to quit it. I'll not be insulted, sir. I'll send for a policeman, sir. What do you mean, Mr. Titmarsh, sir, by bringing this—this beast into my house, sir?

At this, with a scream like that of a Hyrcanian tiger, Mulligan of the hundred battles sprang forward at his prey; but we were beforehand with him. Mr. Gregory, Mr. Grundsell, Sir Giles Bacon's large man, the young gentlemen, and myself, rushed simultaneously upon the tipsy chieftain, and confined him. The doctors of divinity looked on with perfect indifference. That Mr. Perkins did not go off in a fit is a wonder. He was led away heaving and snorting frightfully.

Somebody smashed Mulligan's hat over his eyes, and I led him forth into the silent morning. The chirrup of the birds, the freshness of the rosy air, and a penn'orth of coffee that I got for him at a stall in the Regent Circus, revived him somewhat. When I quitted him, he was not angry but sad. He was desirous, it is true, of avenging the wrongs of Erin in battle line; he wished also to share the grave of Sarsfield and Hugh O'Neill; but he was sure that Miss Perkins, as

well as Miss Little, was desperately in love with him; and I left him on a door-step in tears.

"Is it best to be laughing-mad, or crying-mad, in the world?" says I moodily, coming into my street. Betsy the maid was already up and at work, on her knees, scouring the steps, and cheerfully beginning her honest daily labour.

THE END OF MRS. PERKINS'S BALL.

OUR STREET.

By Mr. M. A. TITMARSH.

OUR STREET.

OUR STREET, from the little nook which I occupy in it, and whence I and a fellow-lodger and friend of mine cynically observe it, presents a strange motley scene. We are in a state of transition. We are not as yet in the town, and we have left the country, where we were when I came to lodge with Mrs. Cammysole, my excellent landlady. I then took second-floor apartments at No. 17, Waddilove Street, and since, although I have never moved (having various little comforts about me), I find myself living at No. 46A, Pocklington Gardens.

Why is this? Why am I to pay eighteen shillings instead of fifteen? I was quite as happy in Waddilove Street; but the fact is, a great portion of that venerable old district has passed away, and we are being absorbed into the splendid new white-stuccoed Doric-porticoed genteel Pocklington quarter. Sir Thomas Gibbs Pocklington, M.P. for the borough of Lathanplaster, is the founder of the district and his own fortune. The Pocklington Estate Office is in the Square, on a line with Waddil—with Pocklington Gardens I mean. The old inn, the "Ram and Magpie," where the market-gardeners used to bait, came out this year with a new white face and title, the shield, &c. of the "Pocklington Arms." Such a shield it is! Such quarterings! Howard, Cavendish, De Ros, De la Zouche, all mingled together.

Even our house, 46A, which Mrs Cammysole has had painted white in compliment to the Gardens of which it now forms part, is a sort of impostor, and has no business to be called Gardens at all. Mr. Gibbs, Sir Thomas's agent and nephew, is furious at our daring to take the title which belongs to our betters. The very next door (No. 46, the Honourable Mrs. Mountnoddy,) is a house of five storeys, shooting up proudly into the air, thirty feet above our old high-roofed

low-roomed old tenement. Our house belongs to Captain Bragg, not only the landlord but the son-in-law of Mrs. Cammysole, who lives a couple of hundred yards down the street, at "The Bungalow." He was the commander of the "Ram Chunder" East Indiaman, and has quarrelled with the Pocklingtons ever since he bought houses in the parish.

He it is who will not sell or alter his houses to suit the spirit of the times. He it is who, though he made the widow Cammysole change the name of her street, will not pull down the house next door, nor the baker's next, nor the iron-bedstead and feather warehouse ensuing, nor the little barber's with the pole, nor, I am ashamed to say, the tripe-shop, still standing. The barber powders the heads of the great footmen from Pocklington Gardens; they are so big that they can scarcely sit in his little premises. And the old tavern, the "East Indiaman," is kept by Bragg's ship-steward, and protests against the "Pocklington Arms."

Down the road is Pocklington Chapel, Rev. Oldham Slocum—in brick, with arched windows and a wooden belfry: sober, dingy, and hideous. In the centre of Pocklington Gardens rises St. Waltheof's, the Rev. Cyril Thuryfer and assistants—a splendid Anglo-Norman edifice, vast, rich, elaborate, bran new, and intensely old. Down Avemary Lane you may hear the clink of the little Romish chapel bell. And hard by is a large broad-shouldered Ebenezer (Rev. Jonas Gronow), out of the windows of which the hymns come booming all Sunday long.

Going westward along the line, we come presently to Comandine House (on a part of the gardens of which Comandine Gardens is about to be erected by his lordship); farther on, "The Pineries," Mr. and Lady Mary Mango: and so we get into the country, and out of Our Street altogether, as I may say. But in the half mile, over which it may be said to extend, we find all sorts and conditions of people—from the Right Honourable Lord Comandine down to the present topographer; who being of no rank as it were, has the fortune to be treated on almost friendly footing by all, from his lordship down to the tradesman.

OUR HOUSE IN OUR STREET.

We must begin our little descriptions where they say charity should begin—at home. Mrs. Cammysole, my landlady, will be rather surprised when she reads this, and finds that a good-natured tenant, who has never complained of her impositions for fifteen years, understands every one of her tricks, and treats them, not with anger, but with scorn—with silent scorn.

On the 18th of December, 1837, for instance, coming gently downstairs, and before my usual wont, I saw you seated in my arm-chair, peeping into a letter that came from my aunt in the country, just as if it had been addressed to you, and not to "M. A. Titmarsh, Esq." Did I make any disturbance? far from it: I slunk back to my bedroom, (being enabled to walk silently in the beautiful pair of worsted slippers Miss Penelope J——s worked for me: they are worn out now, dear Penelope!) and then rattling open the door with a great noise, descended the stairs, singing "*Son vergin vezzosa*" at the top of my voice. You were not in my sitting-room, Mrs. Cammysole, when I entered that apartment.

You have been reading all my letters, papers, manuscripts, *brouillons* of verses, inchoate articles for the *Morning Post* and *Morning Chronicle*, invitations to dinner and tea—all my family letters, all Eliza Townley's letters, from the first, in which she declared that to be the bride of her beloved Michelagnolo was the fondest wish of her maiden heart, to the last, in which she announced that her Thomas was the best of husbands, and signed herself "Eliza Slogger;" all Mary Farmer's letters, all Emily Delamere's; all that poor foolish old Miss MacWhirter's, whom I would as soon marry as ——: in a word, I know that you, you hawk-beaked, keen-eyed, sleepless, indefatigable old Mrs. Cammysole, have read all my papers for these fifteen years.

I know that you cast your curious old eyes over all the manuscripts which you find in my coat-pockets and those of my pantaloons, as they hang in a drapery over the door-handle of my bedroom.

I know that you count the money in my green and gold purse, which Lucy Netterville gave me, and speculate on the manner in which I have laid out the difference between to-day and yesterday.

I know that you have an understanding with the laundress (to whom you say that you are all-powerful with me), threatening to take away my practice from her, unless she gets up gratis some of your fine linen.

I know that we both have a pennyworth of cream for breakfast, which is brought in in the same little can; and I know who has the most for her share.

I know how many lumps of sugar you take from each pound as it arrives. I have counted the lumps, you old thief, and for years have never said a word, except to Miss Clapperclaw, the first-floor lodger. Once I put a bottle of pale brandy into that cupboard, of which you and I only have keys, and the liquor wasted and wasted away until it was all gone. You drank the whole of it, you wicked old woman. You a lady, indeed!

I know your rage when they did me the honour to elect me a member of the "Poluphloisboiothalasses Club," and I ceased consequently to dine at home. When I *did* dine at home,—on a beefsteak let us say,—I should like to know what you had for supper. You first amputated portions of the meat when raw; you abstracted more when cooked. Do you think *I* was taken in by your flimsy pretences? I wonder how you could dare to do such things before your maids (you a clergyman's daughter and widow, indeed!), whom you yourself were always charging with roguery.

Yes, the insolence of the old woman is unbearable, and I must break out at last. If she goes off in a fit at reading this, I am sure I shan't mind. She has two unhappy wenches, against whom her old tongue is clacking from morning till night: she pounces on them at all hours. It was but this morning at eight when poor Molly was brooming the steps, and the baker paying her by no means unmerited compliments, that my landlady came whirling out of the ground-floor front, and sent the poor girl whimpering into the kitchen.

Were it but for her conduct to her maids I was determined publicly to denounce her. These poor wretches she causes to lead the lives of demons; and not content with bullying them all day, she sleeps at night in the same room with them, so that she may have them up before daybreak, and scold them while they are dressing.

Certain it is, that between her and Miss Clapperclaw, on the first floor, the poor wenches lead a dismal life. My dear Miss

A STREET COURTSHIP.

Baker.—How them curl-papers do become you, Miss Molly!
Miss Molly.—Get 'long now, Baker, do.

Clapperclaw, I hope you will excuse me for having placed you in the title-page of my little book, looking out of your accustomed window, and having your eye-glasses ready to spy the whole street, which you know better than any inhabitant of it.

It is to you that I owe most of my knowledge of our neighbours; from you it is that most of the facts and observations contained in these brief pages are taken. Many a night, over our tea, have we talked amiably about our neighbours and their little failings; and as I know that you speak of mine pretty freely, why, let me say, my dear Bessy, that if we have not built up Our Street between us, at least we have pulled it to pieces.

THE BUNGALOW—CAPTAIN AND MRS. BRAGG.

LONG, long ago, when Our Street was the country—a stage-coach between us and London passing four times a day—I do not care to own that it was a sight of Flora Cammysole's face, under the card of her mamma's "Lodgings to Let," which first caused me to become a tenant of Our Street. A fine good-humoured lass she was then; and I gave her lessons (part out of the rent) in French and flower-painting. She has made a fine rich marriage since, although her eyes have often seemed to me to say, "Ah, Mr. T., why didn't you, when there was yet time, and we both of us were free, propose—you know what?" "Psha! Where was the money, my dear madam?"

Captain Bragg, then occupied in building Bungalow Lodge—Bragg, I say, living on the first floor, and entertaining sea-captains, merchants, and East Indian friends with his grand ship's plate, being disappointed in a project of marrying a director's daughter, who was also a second cousin once removed of a peer,—sent in a fury for Mrs. Cammysole, his landlady, and proposed to marry Flora off-hand, and settle four hundred a year upon her. Flora was ordered from the back-parlour (the ground-floor occupies the second-floor bed-room), and was on the spot made acquainted with the splendid offer which the first-floor had made her. She has been Mrs. Captain Bragg these twelve years.

You see her portrait, and that of the brute her husband, on the opposite side of the page.

Bragg to this day wears anchor-buttons, and has a dress-coat with a gold strap for epaulets, in case he should have a fancy to sport them. His house is covered with portraits, busts, and miniatures of himself. His wife is made to wear one of the latter. On his side-board are pieces of plate, presented by the passengers of the "Ram Chunder" to Captain Bragg: "The 'Ram Chunder' East Indiaman, in a gale, off Table Bay;" "The Outward-bound Fleet, under convoy of her Majesty's frigate 'Loblollyboy,' Captain Gutch, beating off the

CAPTAIN AND MRS. BRAGG OF OUR STREET.

French squadron, under Commodore Leloup (the 'Ram Chunder,' S.E. by E., is represented engaged with the 'Mirliton' corvette);" "The 'Ram Chunder' standing into the Hooghly, with Captain Bragg, his telescope and speaking-trumpet, on the poop;" "Captain Bragg presenting the Officers of the 'Ram Chunder' to General Bonaparte at St. Helena—TITMARSH" (this fine piece was painted by me when I was in favour with Bragg); in a word, Bragg and the "Ram Chunder" are all over the house.

Although I have eaten scores of dinners at Captain Bragg's charge, yet his hospitality is so insolent, that none of us who frequent his mahogany feel any obligation to our braggart entertainer.

After he has given one of his great heavy dinners he always takes an opportunity to tell you, in the most public way, how many bottles of wine were drunk. His pleasure is to make his guests tipsy, and to tell everybody how and when the period of inebriation arose. And Miss Clapperclaw tells me that he often comes over laughing and giggling to her, and pretending that he has brought *me* into this condition—a calumny which I fling contemptuously in his face.

He scarcely gives any but men's parties, and invites the whole club home to dinner. What is the compliment of being asked, when the whole club is asked too, I should like to know? Men's parties are only good for boys. I hate a dinner where there are no women. Bragg sits at the head of his table, and bullies the solitary Mrs. Bragg.

He entertains us with stories of storms which he, Bragg, encountered—of dinners which he, Bragg, has received from the Governor-General of India—of jokes which he, Bragg, has heard; and however stale and odious they may be, poor Mrs. B. is always expected to laugh.

Woe be to her if she doesn't, or if she laughs at anybody else's jokes. I have seen Bragg go up to her and squeeze her arm with a savage grind of his teeth, and say, with an oath, "Hang it, madam, how dare you laugh when any man but your husband speaks to you? I forbid you to grin in that way. I forbid you to look sulky. I forbid you to look happy, or to look up, or to keep your eyes down to the ground. I desire you will not be trapesing through the rooms. I order you not to sit as still as a stone." He curses her if the wine is corked, or if the dinner is spoiled, or if she comes a minute too soon to the club for him, or arrives a minute too late. He forbids her to walk, except upon his arm. And the consequence of his ill treatment

is, that Mrs. Cammysole and Mrs. Bragg respect him beyond measure, and think him the first of human beings.

"I never knew a woman who was constantly bullied by her husband who did not like him the better for it," Miss Clapperclaw says. And though this speech has some of Clapp's usual sardonic humour in it, I can't but think there is some truth in the remark.

A STUDIO IN OUR STREET.

LEVANT HOUSE CHAMBERS.
MR. RUMBOLD, A.R.A., AND MISS RUMBOLD.

WHEN Lord Levant quitted the country and this neighbourhood, in which the tradesmen still deplore him, No. 56, known as Levantine House, was let to the "Pococurante Club," which was speedily bankrupt (for we are too far from the centre of town to support a club of our own); it was subsequently hired by the West Diddlesex Railroad; and is now divided into sets of chambers, superintended by an acrimonious housekeeper, and by a porter in a sham livery: whom, if you don't find him at the door, you may as well seek at the "Grapes" public-house, in the little lane round the corner. He varnishes the japan-boots of the dandy lodgers; reads Mr. Pinkney's *Morning Post* before he lets him have it; and neglects the letters of the inmates of the chambers generally.

The great rooms, which were occupied as the salons of the noble Levant, the coffee-rooms of the "Pococurante" (a club where the play was furious, as I am told), and the board-room and manager's-room of the West Diddlesex, are tenanted now by a couple of artists: young Pinkney the miniaturist, and George Rumbold the historical painter. Miss Rumbold, his sister, lives with him, by the way; but with that young lady of course we have nothing to do.

I knew both these gentlemen at Rome, where George wore a velvet doublet and a beard down to his chest, and used to talk about high art at the "Caffè Greco." How it smelled of smoke, that velveteen doublet of his, with which his stringy red beard was likewise perfumed! It was in his studio that I had the honour to be introduced to his sister, the fair Miss Clara: she had a large casque with a red horse-hair plume (I thought it had been a wisp of her brother's beard at first), and held a tin-headed spear in her hand, representing a Roman warrior in the great picture of "Caractacus" George was painting—a piece sixty-four feet by eighteen. The Roman warrior blushed to be discovered in that attitude: the tin-headed spear trembled in the whitest arm in the world. So she put it down, and

taking off the helmet also, went and sat in a far corner of the studio, mending George's stockings; whilst we smoked a couple of pipes, and talked about Raphael being a good deal overrated.

I think he is; and have never disguised my opinion about the "Transfiguration." And all the time we talked, there were Clara's eyes looking lucidly out from the dark corner in which she was sitting, working away at the stockings. The lucky fellow! They were in a dreadful state of bad repair when she came out to him at Rome, after the death of their father, the Reverend Miles Rumbold.

George, while at Rome, painted "Caractacus;" a picture of "Non Angli sed Angeli" of course; a picture of "Alfred in the Neatherd's Cottage," seventy-two feet by forty-eight—(an idea of the gigantic size and Michel-Angelesque proportions of this picture may be formed, when I state that the mere muffin, of which the outcast king is spoiling the baking, is two feet three in diameter); and the deaths of Socrates, of Remus, and of the Christians under Nero respectively. I shall never forget how lovely Clara looked in white muslin, with her hair down, in this latter picture, giving herself up to a ferocious Carnifex (for which Bob Gaunter the architect sat), and refusing to listen to the mild suggestions of an insinuating Flamen: which character was a gross caricature of myself.

None of George's pictures sold. He has enough to tapestry Trafalgar Square. He has painted, since he came back to England, "The Flaying of Marsyas," "The Smothering of the Little Boys in the Tower," "A Plague Scene during the Great Pestilence," "Ugolino on the Seventh Day after he was deprived of Victuals," &c. For although these pictures have great merit, and the writhings of Marsyas, the convulsions of the little princes, the look of agony of St. Lawrence on the gridiron, &c. are quite true to nature, yet the subjects somehow are not agreeable; and if he hadn't a small patrimony, my friend George would starve.

Fondness for art leads me a great deal to his studio. George is a gentleman, and has very good friends, and good pluck too. When we were at Rome, there was a great row between him and young Heeltap, Lord Boxmoor's son, who was uncivil to Miss Rumbold; (the young scoundrel—had I been a fighting man, I should like to have shot him myself!). Lady Betty Bulbul is very fond of Clara; and Tom Bulbul, who took George's message to Heeltap, is always hanging about the studio. At least I know that I find the young jackanapes there almost every day, bringing a new novel, or some poisonous French poetry, or a basket of flowers, or grapes, with Lady Betty's love

to her dear Clara—a young rascal with white kids, and his hair curled every morning. What business has *he* to be dangling about George Rumbold's premises, and sticking up his ugly pug-face as a model for all George's pictures?

Miss Clapperclaw says Bulbul is evidently smitten, and Clara too. What! would she put up with such a little fribble as that, when there is a man of intellect and taste who—but I won't believe it. It is all the jealousy of women.

SOME OF THE SERVANTS IN OUR STREET.

THESE gentlemen have two clubs in our quarter—for the butlers at the "Indiaman," and for the gents in livery at the "Pocklington Arms" —of either of which societies I should like to be a member. I am sure they could not be so dull as our club at the "Poluphloisboio," where one meets the same neat, clean, respectable old fogies every day.

But with the best wishes, it is impossible for the present writer to join either the "Plate Club" or the "Uniform Club" (as these *réunions* are designated); for one could not shake hands with a friend who was standing behind your chair, or nod a How-d'ye-do? to the butler who was pouring you out a glass of wine;—so that what I know about the gents in our neighbourhood is from mere casual observation. For instance, I have a slight acquaintance with (1) Thomas Spavin, who commonly wears the above air of injured innocence, and is groom to Mr. Joseph Green, of Our Street. "*I* tell why the brougham 'oss is out of condition, and why Desperation broke out all in a lather! 'Osses will, this 'eavy weather; and Desperation was always the most mystest hoss I ever see.—*I* take him out with Mr. Anderson's 'ounds —I'm above it. I allis was too timid to ride to 'ounds by natur; and Colonel Sprigs' groom as says he saw me, is a liar," &c. &c.

Such is the tenor of Mr. Spavin's remarks to his master. Whereas all the world in Our Street knows that Mr. Spavin spends at least a hundred a year in beer; that he keeps a betting-book; that he has lent Mr. Green's black brougham horse to the omnibus driver; and, at a time when Mr. G. supposed him at the veterinary surgeon's, has lent him to a livery stable, which has let him out to that gentleman himself, and actually driven him to dinner behind his own horse.

This conduct I can understand, but I cannot excuse—Mr. Spavin may; and I leave the matter to be settled betwixt himself and Mr. Green.

The second is Monsieur Sinbad, Mr. Clarence Bulbul's man whom we all hate Clarence for keeping.

SOME OF OUR GENTLEMEN.

Mr. Sinbad is a foreigner, speaking no known language, but a mixture of every European dialect—so that he may be an Italian brigand, or a Tyrolese minstrel, or a Spanish smuggler, for what we know. I have heard say that he is neither of these, but an Irish Jew.

He wears studs, hair-oil, jewellery, and linen shirt-fronts, very finely embroidered, but not particular for whiteness. He generally appears in faded velvet waistcoats of a morning, and is always perfumed with stale tobacco. He wears large rings on his hands, which look as if he kept them up the chimney.

He does not appear to do anything earthly for Clarence Bulbul, except to smoke his cigars, and to practise on his guitar. He will not answer a bell, nor fetch a glass of water, nor go of an errand: on which, *au reste*, Clarence dares not send him, being entirely afraid of his servant, and not daring to use him, or to abuse him, or to send him away.

3. Adams—Mr. Champignon's man—a good old man in an old livery coat with old worsted lace—so very old, deaf, surly, and faithful, that you wonder how he should have got into the family at all; who never kept a footman till last year, when they came into the street.

Miss Clapperclaw says she believes Adams to be Mrs. Champignon's father, and he certainly has a look of that lady; as Miss C. pointed out to me at dinner one night, whilst old Adams was blundering about amongst the hired men from Gunter's, and falling over the silver dishes.

4. Fipps, the buttoniest page in all the street: walks behind Mrs. Grimsby with her prayer-book, and protects her.

"If that woman wants a protector" (a female acquaintance remarks), "heaven be good to us! She is as big as an ogress, and has an upper lip which many a cornet of the Lifeguards might envy. Her poor dear husband was a big man, and she could beat him easily; and did too. Mrs. Grimsby indeed! Why, my dear Mr. Titmarsh, it is Glumdalca walking with Tom Thumb."

This observation of Miss C.'s is very true, and Mrs. Grimsby might carry her prayer-book to church herself. But Miss Clapperclaw, who is pretty well able to take care of herself too, was glad enough to have the protection of the page when she went out in the fly to pay visits, and before Mrs. Grimsby and she quarrelled at whist at Lady Pocklington's.

After this merely parenthetic observation, we come to 5, one of

her ladyship's large men, Mr. Jeames—a gentleman of vast stature and proportions, who is almost nose to nose with us as we pass her ladyship's door on the outside of the omnibus. I think Jeames has a contempt for a man whom he witnesses in that position. I have fancied something like that feeling showed itself (as far as it may in a well-bred gentleman accustomed to society) in his behaviour, while waiting behind my chair at dinner.

But I take Jeames to be, like most giants, good-natured, lazy, stupid, soft-hearted, and extremely fond of drink. One night, his lady being engaged to dinner at Nightingale House, I saw Mr. Jeames resting himself on a bench at the "Pocklington Arms:" where, as he had no liquor before him, he had probably exhausted his credit.

Little Spitfire, Mr. Clarence Bulbul's boy, the wickedest little varlet that ever hung on to a cab, was "chaffing" Mr. Jeames, holding up to his face a pot of porter almost as big as the young potifer himself.

"Vill you now, Big'un, or von't you?" Spitfire said. "If you're thirsty, vy don't you say so and squench it, old boy?"

"Don't ago on making fun of me—I can't abear chaffin'," was the reply of Mr. Jeames, and tears actually stood in his fine eyes as he looked at the porter and the screeching little imp before him.

Spitfire (real name unknown) gave him some of the drink: I am happy to say Jeames's face wore quite a different look when it rose gasping out of the porter; and I judge of his dispositions from the above trivial incident.

The last boy in the sketch, 6, need scarcely be particularized. Doctor's boy; was a charity-boy; stripes evidently added on to a pair of the doctor's clothes of last year—Miss Clapperclaw pointed this out to me with a giggle. Nothing escapes that old woman.

As we were walking in Kensington Gardens, she pointed me out Mrs. Bragg's nursery-maid, who sings so loud at church, engaged with a Lifeguardsman, whom she was trying to convert probably. My virtuous friend rose indignant at the sight.

"That's why these minxes like Kensington Gardens," she cried. "Look at the woman: she leaves the baby on the grass, for the giant to trample upon; and that little wretch of a Hastings Bragg is riding on the monster's cane."

Miss C. flew up and seized the infant, waking it out of its sleep, and causing all the gardens to echo with its squalling. "I'll teach you to be impudent to me," she said to the nursery-maid, with whom my vivacious old friend, I suppose, has had a difference; and she

WHY OUR NURSEMAIDS LIKE KENSINGTON GARDENS.

would not release the infant until she had rung the bell of Bungalow Lodge, where she gave it up to the footman.

The giant in scarlet had slunk down towards Knightsbridge meanwhile. The big rogues are always crossing the Park and the Gardens, and hankering about Our Street.

WHAT SOMETIMES HAPPENS IN OUR STREET.

It was before old Hunkington's house that the mutes were standing, as I passed and saw this group at the door. The charity-boy with the hoop is the son of the jolly-looking mute; he admires his father, who admires himself too, in those bran-new sables. The other infants are the spawn of the alleys about Our Street. Only the parson and the typhus fever visit those mysterious haunts, which lie crouched about our splendid houses like Lazarus at the threshold of Dives.

Those little ones come crawling abroad in the sunshine, to the annoyance of the beadles, and the horror of a number of good people in the street. They will bring up the rear of the procession anon, when the grand omnibus with the feathers, and the fine coaches with the long-tailed black horses, and the gentlemen's private carriages with the shutters up, pass along to Saint Waltheof's.

You can hear the slow bell tolling clear in the sunshine already, mingling with the crowing of "Punch," who is passing down the street with his show; and the two musics make a queer medley.

Not near so many people, I remark, engage "Punch" now as in the good old times. I suppose our quarter is growing too genteel for him.

Miss Bridget Jones, a poor curate's daughter in Wales, comes into all Hunkington's property, and will take his name, as I am told. Nobody ever heard of her before. I am sure Captain Hunkington, and his brother Barnwell Hunkington, must wish that the lucky young lady had never been heard of to the present day.

But they will have the consolation of thinking that they did their duty by their uncle, and consoled his declining years. It was but last month that Millwood Hunkington (the Captain) sent the old gentleman a service of plate; and Mrs. Barnwell got a reclining carriage at a great expense from Hobbs and Dobbs's, in which the old gentleman went out only once.

"It is a punishment on those Hunkingtons," Miss Clapperclaw remarks: "upon those people who have been always living beyond

A STREET CEREMONY.

their little incomes, and always speculating upon what the old man would leave them, and always coaxing him with presents which they could not afford, and he did not want. It is a punishment upon those Hunkingtons to be so disappointed."

"Think of giving him plate," Miss C. justly says, "who had chests-full; and sending him a carriage, who could afford to buy all Long Acre. And everything goes to Miss Jones Hunkington. I wonder will she give the things back?" Miss Clapperclaw asks. "I wouldn't."

And indeed I don't think Miss Clapperclaw would.

SOMEBODY WHOM NOBODY KNOWS.

THAT pretty little house, the last in Pocklington Square, was lately occupied by a young widow lady who wore a pink bonnet, a short silk dress, sustained by a crinoline, and a light blue mantle, or over-jacket (Miss C. is not here to tell me the name of the garment); or else a black velvet pelisse, a yellow shawl, and a white bonnet; or else—but never mind the dress, which seemed to be of the handsomest sort money could buy—and who had very long glossy black ringlets, and a peculiarly brilliant complexion,—No. 96, Pocklington Square, I say, was lately occupied by a widow lady named Mrs. Stafford Molyneux.

The very first day on which an intimate and valued female friend of mine saw Mrs. Stafford Molyneux stepping into a brougham, with a splendid bay horse, and without a footman, (mark, if you please, that delicate sign of respectability,) and after a moment's examination of Mrs. S. M.'s toilette, her manners, little dog, carnation-coloured parasol, &c., Miss Elizabeth Clapperclaw clapped to the opera-glass with which she had been regarding the new inhabitant of Our Street, came away from the window in a great flurry, and began poking her fire in a fit of virtuous indignation.

"She's very pretty," said I, who had been looking over Miss C.'s shoulder at the widow with the flashing eyes and drooping ringlets.

"Hold your tongue, sir," said Miss Clapperclaw, tossing up her virgin head with an indignant blush on her nose. "It's a sin and a shame that such a creature should be riding in her carriage, forsooth, when honest people must go on foot."

Subsequent observations confirmed my revered fellow-lodger's anger and opinion. We have watched Hansom cabs standing before that lady's house for hours; we have seen broughams, with great flaring eyes, keeping watch there in the darkness; we have seen the vans from the comestible-shops drive up and discharge loads of wines, groceries, French plums, and other articles of luxurious horror. We have seen Count Wowski's drag, Lord Martingale's carriage, Mr. Deuceace's cab drive up there time after time; and (having remarked

THE LADY WHOM NOBODY KNOWS.

previously the pastrycook's men arrive with the trays and *entrées*), we have known that this widow was giving dinners at the little house in Pocklington Square—dinners such as decent people could not hope to enjoy.

My excellent friend has been in a perfect fury when Mrs. Stafford Molyneux, in a black velvet riding-habit, with a hat and feather, has come out and mounted an odious grey horse, and has cantered down the street, followed by her groom upon a bay.

"It won't last long—it must end in shame and humiliation," my dear Miss C. has remarked, disappointed that the tiles and chimney-pots did not fall down upon Mrs. Stafford Molyneux's head, and crush that cantering, audacious woman.

But it was a consolation to see her when she walked out with a French maid, a couple of children, and a little dog hanging on to her by a blue ribbon. She always held down her head then—her head with the drooping black ringlets. The virtuous and well-disposed avoided her. I have seen the Square-keeper himself look puzzled as she passed; and Lady Kicklebury walking by with Miss K., her daughter, turn away from Mrs. Stafford Molyneux, and fling back at her a ruthless Parthian glance that ought to have killed any woman of decent sensibility.

That wretched woman, meanwhile, with her rouged cheeks (for rouge it *is*, Miss Clapperclaw swears, and who is a better judge?) has walked on conscious, and yet somehow braving out the Street. You could read pride of her beauty, pride of her fine clothes, shame of her position, in her downcast black eyes.

As for Mademoiselle Trampoline, her French maid, she would stare the sun itself out of countenance. One day she tossed up her head as she passed under our windows with a look of scorn that drove Miss Clapperclaw back to the fire place again.

It was Mrs. Stafford Molyneux's children, however, whom I pitied the most. Once her boy, in a flaring tartan, went up to speak to Master Roderick Lacy, whose maid was engaged ogling a policeman; and the children were going to make friends, being united with a hoop which Master Molyneux had, when Master Roderick's maid, rushing up, clutched her charge to her arms, and hurried away, leaving little Molyneux sad and wondering.

"Why won't he play with me, mamma?" Master Molyneux asked—and his mother's face blushed purple as she walked away.

"Ah—heaven help us and forgive us!" said I; but Miss C. can never forgive the mother or child; and she clapped her hands for joy

one day when we saw the shutters up, bills in the windows, a carpet hanging out over the balcony, and a crowd of shabby Jews about the steps—giving token that the reign of Mrs. Stafford Molyneux was over. The pastrycooks and their trays, the bay and the grey, the brougham and the groom, the noblemen and their cabs, were all gone; and the tradesmen in the neighbourhood were crying out that they were done.

"Serve the odious minx right!" says Miss C.; and she played at piquet that night with more vigour than I have known her manifest for these last ten years.

What is it that makes certain old ladies so savage upon certain subjects? Miss C. is a good woman; pays her rent and her tradesmen; gives plenty to the poor; is brisk with her tongue—kind-hearted in the main; but if Mrs. Stafford Molyneux and her children were plunged into a caldron of boiling vinegar, I think my revered friend would not take them out.

THE MAN IN POSSESSION.

FOR another misfortune which occurred in Our Street we were much more compassionate. We liked Danby Dixon, and his wife Fanny Dixon still more. Miss C. had a paper of biscuits and a box of preserved apricots always in the cupboard, ready for Dixon's children—provisions by the way which she locked up under Mrs. Cammysole's nose, so that our landlady could by no possibility lay a hand on them.

Dixon and his wife had the neatest little house possible, (No 16, opposite 96,) and were liked and respected by the whole street. He was called Dandy Dixon when he was in the Dragoons, and was a light weight, and rather famous as a gentleman rider. On his marriage, he sold out and got fat; and was indeed a florid, contented, and jovial gentleman.

His little wife was charming—to see her in pink with some miniature Dixons, in pink too, round about her, or in that beautiful grey dress, with the deep black lace flounces, which she wore at my Lord Comandine's on the night of the private theatricals, would have done any man good. To hear her sing any of my little ballads, "Knowest Thou the Willow-tree?" for instance, or "The Rose upon my Balcony," or "The Humming of the Honey-bee," (far superior in *my* judgment, and in that of *some good judges* likewise, to that humbug Clarence Bulbul's ballads,)—to hear her, I say, sing these, was to be in a sort of small Elysium. Dear, dear little Fanny Dixon! she was like a little chirping bird of Paradise. It was a shame that storms should ever ruffle such a tender plumage.

Well, never mind about sentiment. Danby Dixon, the owner of this little treasure, an ex-captain of Dragoons, and having nothing to do, and a small income, wisely thought he would employ his spare time, and increase his revenue. He became a director of the Cornaro Life Insurance Company, of the Tregulpho tin-mines, and of four or five railroad companies. It was amusing to see him swaggering about the City in his clinking boots, and with his high and mighty dragoon manners. For a time his talk about shares after dinner was perfectly

intolerable; and I for one was always glad to leave him in the company of sundry very dubious capitalists who frequented his house, and walk up to hear Mrs. Fanny warbling at the piano with her little children about her knees.

It was only last season that they set up a carriage—the modestest little vehicle conceivable—driven by Kirby, who had been in Dixon's troop in the regiment, and had followed him into private life as coachman, footman, and page.

One day lately I went into Dixon's house, hearing that some calamities had befallen him, the particulars of which Miss Clapperclaw was desirous to know. The creditors of the Tregulpho Mines had got a verdict against him as one of the directors of that company; the engineer of the Little Diddlesex Junction had sued him for two thousand three hundred pounds—the charges of that scientific man for six weeks' labour in surveying the line. His brother directors were to be discovered nowhere: Windham, Dodgin, Mizzlington, and the rest, were all gone long ago.

When I entered, the door was open: there was a smell of smoke in the dining-room, where a gentleman at noonday was seated with a pipe and a pot of beer: a man in possession indeed, in that comfortable pretty parlour, by that snug round table where I have so often seen Fanny Dixon's smiling face.

Kirby, the ex-dragoon, was scowling at the fellow, who lay upon a little settee reading the newspaper, with an evident desire to kill him. Mrs. Kirby, his wife, held little Danby, poor Dixon's son and heir. Dixon's portrait smiled over the sideboard still, and his wife was upstairs in an agony of fear, with the poor little daughters of this bankrupt, broken family.

This poor soul had actually come down and paid a visit to the man in possession. She had sent wine and dinner to "the gentleman downstairs," as she called him in her terror. She had tried to move his heart, by representing to him how innocent Captain Dixon was, and how he had always paid, and always remained at home when everybody else had fled. As if her tears and simple tales and entreaties could move that man in possession out of the house, or induce him to pay the costs of the action which her husband had lost.

Danby meanwhile was at Boulogne, sickening after his wife and children. They sold everything in his house—all his smart furniture and neat little stock of plate; his wardrobe and his linen, "the property of a gentleman gone abroad;" his carriage by the best maker; and his wine selected without regard to expense. His house was shut

THE MAN IN POSSESSION.

up as completely as his opposite neighbour's; and a new tenant is just having it fresh painted inside and out, as if poor Dixon had left an infection behind.

Kirby and his wife went across the water with the children and Mrs. Fanny—she has a small settlement; and I am bound to say that our mutual friend Miss Elizabeth C. went down with Mrs Dixon in the fly to the Tower stairs, and stopped in Lombard Street by the way.

So it is that the world wags: that honest men and knaves alike are always having ups and downs of fortune, and that we are perpetually changing tenants in Our Street.

THE LION OF THE STREET.

WHAT people can find in Clarence Bulbul, who has lately taken upon himself the rank and dignity of Lion of Our Street, I have always been at a loss to conjecture.

"He has written an Eastern book of considerable merit," Miss Clapperclaw says; but hang it, has not everybody written an Eastern book? I should like to meet anybody in society now who has not been up to the second cataract. An Eastern book forsooth! My Lord Castleroyal has done one—an honest one; my Lord Youngent another—an amusing one; my Lord Woolsey another—a pious one; there is "The Cutlet and the Cabob"—a sentimental one; "Timbuctoothen"—a humorous one, all ludicrously overrated, in my opinion: not including my own little book, of which a copy or two is still to be had, by the way.

Well, then, Clarence Bulbul, because he has made part of the little tour that all of us know, comes back and gives himself airs, forsooth, and howls as if he were just out of the great Libyan desert.

When we go and see him, that Irish Jew courier, whom I have before had the honour to describe, looks up from the novel which he is reading in the ante-room, and says, "Mon maître est au divan," or, "Monsieur trouvera Monsieur dans son sérail," and relapses into the Comte de Montecristo again.

Yes, the impudent wretch has actually a room in his apartments on the ground-floor of his mother's house, which he calls his harem. When Lady Betty Bulbul (they are of the Nightingale family) or Miss Blanche comes down to visit him, their slippers are placed at the door, and he receives them on an ottoman, and these infatuated women will actually light his pipe for him.

Little Spitfire, the groom, hangs about the drawing-room, outside the harem forsooth! so that he may be ready when Clarence Bulbul claps hands for him to bring the pipes and coffee.

He has coffee and pipes for everybody. I should like you to have

THE LION OF THE STREET.

seen the face of old Bowly, his college-tutor, called upon to sit cross-legged on a divan, a little cup of bitter black Mocha put into his hand, and a large amber-muzzled pipe stuck into his mouth by Spitfire, before he could so much as say it was a fine day. Bowly almost thought he had compromised his principles by consenting so far to this Turkish manner.

Bulbul's dinners are, I own, very good; his pilaffs and curries excellent. He tried to make us eat rice with our fingers, it is true; but he scalded his own hands in the business, and invariably bedizened his shirt: so he has left off the Turkish practice, for dinner at least, and uses a fork like a Christian.

But it is in society that he is most remarkable; and here he would, I own, be odious, but he becomes delightful, because all the men hate him so. A perfect chorus of abuse is raised round about him. "Confounded impostor," says one; "Impudent jackass," says another; "Miserable puppy," cries a third; "I'd like to wring his neck," says Bruff, scowling over his shoulder at him. Clarence meanwhile nods, winks, smiles, and patronizes them all with the easiest good-humour. He is a fellow who would poke an archbishop in the apron, or clap a duke on the shoulder, as coolly as he would address you and me.

I saw him the other night at Mrs. Bumpsher's grand let off. He flung himself down cross-legged upon a pink satin sofa, so that you could see Mrs. Bumpsher quiver with rage in the distance, Bruff growl with fury from the further room, and Miss Pim, on whose frock Bulbul's feet rested, look up like a timid fawn.

"Fan me, Miss Pim," said he of the cushion. "You look like a perfect Peri to-night. You remind me of a girl I once knew in Circassia—Ameena, the sister of Schamyl Bey. Do you know, Miss Pim, that you would fetch twenty thousand piastres in the market at Constantinople?"

"Law, Mr. Bulbul!" is all Miss Pim can ejaculate; and having talked over Miss Pim, Clarence goes off to another houri, whom he fascinates in a similar manner. He charmed Mrs. Waddy by telling her that she was the exact figure of the Pasha of Egypt's second wife. He gave Miss Tokely a piece of the sack in which Zuleika was drowned; and he actually persuaded that poor little silly Miss Vain to turn Mahometan, and sent her up to the Turkish Ambassador's to look out for a mufti.

THE DOVE OF OUR STREET.

If Bulbul is our Lion, Young Oriel may be described as The Dove of our colony. He is almost as great a pasha among the ladies as Bulbul. They crowd in flocks to see him at Saint Waltheof's, where the immense height of his forehead, the rigid asceticism of his surplice, the twang with which he intones the service, and the namby-pamby mysticism of his sermons, have turned all the dear girls' heads for some time past. While we were having a rubber at Mrs. Chauntry's, whose daughters are following the new mode, I heard the following talk (which made me revoke by the way) going on, in what was formerly called the young ladies' room, but is now styled the Oratory:—

THE ORATORY.

MISS CHAUNTRY.	MISS ISABEL CHAUNTRY.
MISS DE L'AISLE.	MISS PYX.
REV. L. ORIEL.	REV. O. SLOCUM—[*In the further room.*]

Miss Chauntry (*sighing*).—Is it wrong to be in the Guards, dear Mr. Oriel?

Miss Pyx.—She will make Frank de Boots sell out when he marries.

Mr. Oriel.—To be in the Guards, dear sister? The church has always encouraged the army. Saint Martin of Tours was in the army; Saint Louis was in the army; Saint Waltheof, our patron, Saint Witikind of Aldermanbury, Saint Wamba, and Saint Walloff were in the army. Saint Wapshot was captain of the guard of Queen Boadicea; and Saint Werewolf was a major in the Danish cavalry. The holy Saint Ignatius of Loyola carried a pike, as we know; and——

Miss De l'Aisle.—Will you take some tea, dear Mr. Oriel?

Oriel.—This is not one of *my* feast days, Sister Emma. It is the feast of Saint Wagstaff of Walthamstow.

THE DOVE OF OUR STREET

The Young Ladies.—And we must not even take tea?

Oriel.—Dear sisters, I said not so. *You* may do as you list; but I am strong (*with a heart-broken sigh*); don't ply me (*he reels*). I took a little water and a parched pea after matins. To-morrow is a flesh day, and—and I shall be better then.

Rev. O. Slocum (*from within*).—Madam, I take your heart with my small trump.

Oriel.—Yes, better! dear sister; it is only a passing—a—weakness.

Miss I. Chauntry.—He's dying of fever.

Miss Chauntry.—I'm so glad De Boots need not leave the Blues.

Miss Pyx.—He wears sackcloth and cinders inside his waistcoat.

Miss De l'Aisle.—He's told me to-night he's going to—to—Ro-o-ome. [*Miss De l'Aisle bursts into tears.*]

Rev. O. Slocum.—My lord, I have the highest club, which gives the trick and two by honours.

Thus, you see, we have a variety of clergymen in Our Street. Mr. Oriel is of the pointed Gothic school, while old Slocum is of the good old tawny port-wine school; and it must be confessed that Mr. Gronow, at Ebenezer, has a hearty abhorrence for both.

As for Gronow, I pity him, if his future lot should fall where Mr. Oriel supposes that it will.

And as for Oriel, he has not even the benefit of purgatory, which he would accord to his neighbour Ebenezer; while old Slocum pronounces both to be a couple of humbugs; and Mr. Mole, the demure little beetle-browed chaplain of the little church of Avemary Lane, keeps his sly eyes down to the ground when he passes any one of his black-coated brethren.

There is only one point on which my friends seem agreed. Slocum likes port, but who ever heard that he neglected his poor? Gronow, if he comminates his neighbour's congregation, is the affectionate father of his own. Oriel, if he loves pointed Gothic and parched peas for breakfast, has a prodigious soup-kitchen for his poor; and as for little Father Mole, who never lifts his eyes from the ground, ask our doctor at what bedsides he finds him, and how he soothes poverty, and braves misery and infection.

THE BUMPSHERS.

No. 6, Pocklington Gardens, (the house with the quantity of flowers in the windows, and the awning over the entrance,) George Bumpsher, Esquire, M.P. for Humborough (and the Beanstalks, Kent).

For some time after this gorgeous family came into our quarter, I mistook a bald-headed, stout person, whom I used to see looking through the flowers on the upper windows, for Bumpsher himself, or for the butler of the family; whereas it was no other than Mrs Bumpsher, without her chestnut wig, and who is at least three times the size of her husband.

The Bumpshers and the house of Mango at the Pineries vie together in their desire to dominate over the neighbourhood; and each votes the other a vulgar and purse-proud family. The fact is, both are City people. Bumpsher, in his mercantile capacity, is a wholesale stationer in Thames Street; and his wife was daughter of an eminent bill-broking firm, not a thousand miles from Lombard Street.

He does not sport a coronet and supporters upon his London plate and carriages; but his country-house is emblazoned all over with those heraldic decorations. He puts on an order when he goes abroad, and is Count Bumpsher of the Roman States—which title he purchased from the late Pope (through Prince Polonia the banker) for a coupie of thousand scudi.

It is as good as a coronation to see him and Mrs. Bumpsher go to Court. I wonder the carriage can hold them both. On those days Mrs. Bumpsher holds her own drawing-room before her Majesty's; and we are invited to come and see her sitting in state, upon the largest sofa in her rooms. She has need of a stout one, I promise you. Her very feathers must weigh something considerable. The diamonds on her stomacher would embroider a full-sized carpet-bag. She has rubies, ribbons, cameos, emeralds, gold serpents, opals, and Valenciennes lace, as if she were an immense sample out of Howell and James's shop.

VENUS AND CUPID.

She took up with little Pinkney at Rome, where he made a charming picture of her, representing her as about eighteen, with a cherub in her lap, who has some likness to Bryanstone Bumpsher, her enormous, vulgar son; now a cornet in the Blues, and anything but a cherub, as those would say who saw him in his uniform jacket.

I remember Pinkney when he was painting the picture, Bryanstone being then a youth in what they call a skeleton suit (as if such a pig of a child could ever have been dressed in anything resembling a skeleton)—I remember, I say, Mrs. B. sitting to Pinkney in a sort of Egerian costume, her boy by her side, whose head the artist turned round and directed it towards a piece of gingerbread, which he was to have at the end of the sitting.

Pinkney, indeed, a painter!—a contemptible little humbug, and parasite of the great! He has painted Mrs. Bumpsher younger every year for these last ten years—and you see in the advertisements of all her parties his odious little name stuck in at the end of the list. I'm sure, for my part, I'd scorn to enter her doors, or be the toady of any woman.

JOLLY NEWBOY, ESQ., M.P.

How different it is with the Newboys, now, where I have an entrée (having indeed had the honour in former days to give lessons to both the ladies)—and where such a quack as Pinkney would never be allowed to enter! A merrier house the whole quarter cannot furnish. It is there you meet people of all ranks and degrees, not only from our quarter, but from the rest of the town. It is there that our great man, the Right Honourable Lord Comandine, came up and spoke to me in so encouraging a manner that I hope to be invited to one of his lordship's excellent dinners (of which I shall not fail to give a very flattering description) before the season is over. It is there you find yourself talking to statesmen, poets, and artists—not sham poets like Bulbul, or quack artists like that Pinkney—but to the best members of all society. It is there I made this sketch, while Miss Chesterforth was singing a deep-toned tragic ballad, and her mother scowling behind her. What a buzz and clack and chatter there was in the room to be sure! When Miss Chesterforth sings, everybody begins to talk. Hicks and old Fogy were on Ireland: Bass was roaring into old Pump's ears (or into his horn rather) about the Navigation Laws; I was engaged talking to the charming Mrs. Short; while Charley Bonham (a mere prig, in whom I am surprised that the women can see anything,) was pouring out his fulsome rhapsodies in the ears of Diana White. Lovely, lovely Diana White! were it not for three or four other engagements, I know a heart that would suit you to a T.

Newboy's I pronounce to be the jolliest house in the street. He has only of late had a rush of prosperity, and turned Parliament man; for his distant cousin, of the ancient house of Newboy of ——shire, dying, Fred—then making believe to practise at the bar, and living with the utmost modesty in Gray's Inn Road—found himself master of a fortune, and a great house in the country; of which getting tired, as in the course of nature he should, he came up to London, and took that fine mansion in our Gardens. He represents Mumborough

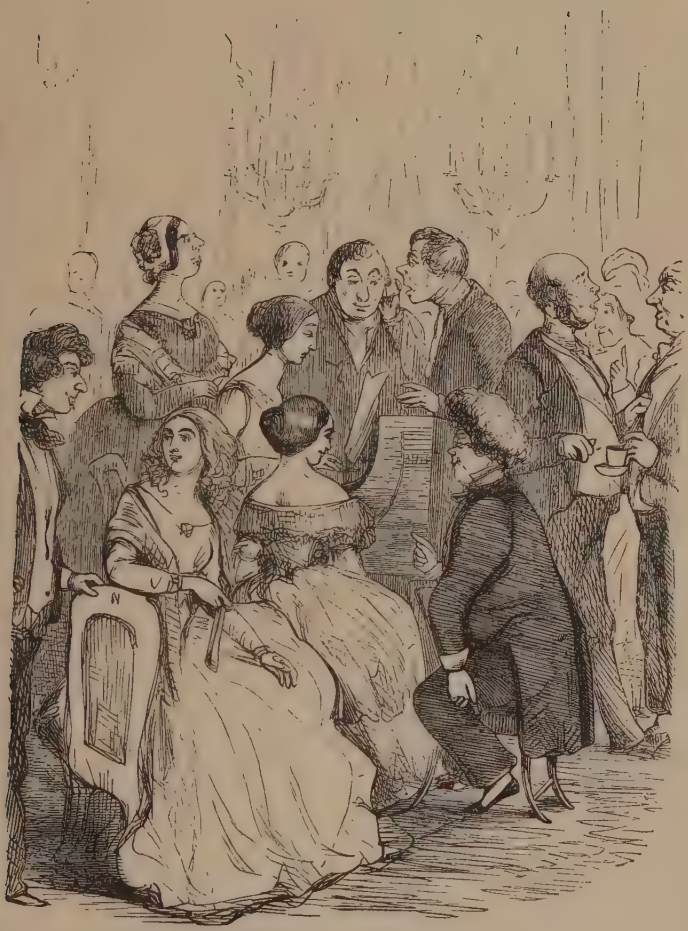

THE SIREN OF OUR STREET.

THE STREET-DOOR KEY.

in Parliament, a seat which has been time out of mind occupied by a Newboy.

Though he does not speak, being a great deal too rich, sensible, and lazy, he somehow occupies himself with reading blue-books, and indeed talks a great deal too much good sense of late over his dinner-table, where there is always a cover for the present writer.

He falls asleep pretty assiduously too after that meal—a practice which I can well pardon in him—for, between ourselves, his wife, Maria Newboy, and his sister, Clarissa, are the loveliest and kindest of their sex, and I would rather hear their innocent prattle, and lively talk about their neighbours, than the best wisdom from the wisest man that ever wore a beard.

Like a wise and good man, he leaves the question of his household entirely to the women. They like going to the play. They like going to Greenwich. They like coming to a party at Bachelor's Hall. They are up to all sorts of fun, in a word; in which taste the good-natured Newboy acquiesces, provided he is left to follow his own.

It was only on the 17th of the month, that, having had the honour to dine at the house, when, after dinner, which took place at eight, we left Newboy to his blue-books, and went upstairs and sang a little to the guitar afterwards—it was only on the 17th December, the night of Lady Sowerby's party, that the following dialogue took place in the boudoir, whither Newboy, blue-books in hand, had ascended.

He was curled up with his House of Commons boots on his wife's arm-chair, reading his eternal blue-books, when Mrs. N. entered from her apartment, dressed for the evening.

Mrs. N.—Frederick, won't you come?

Mr. N.—Where?

Mrs. N.—To Lady Sowerby's.

Mr. N.—I'd rather go to the Black Hole in Calcutta. Besides, this Sanitary Report is really the most interesting—[*he begins to read.*]

Mrs. N. (*piqued*)—Well, Mr. Titmarsh will go with us.

Mr. N.—Will he? I wish him joy.

At this juncture Miss Clarissa Newboy enters in a pink paletôt trimmed with swansdown—looking like an angel—and we exchange glances of—what shall I say?—of sympathy on both parts, and consummate rapture on mine. But this is by-play.

Mrs. N.—Good night, Frederick. I think we shall be late.

Mr. N.—You won't wake me, I dare say; and you don't expect a public man to sit up.

Mrs. N.—It's not you, it's the servants. Cocker sleeps very heavily. The maids are best in bed, and are all ill with the influenza. I say, Frederick dear, don't you think you had better give me YOUR CHUBB KEY?

This astonishing proposal, which violates every recognized law of society—this demand which alters all the existing state of things—this fact of a woman asking for a door-key, struck me with a terror which I cannot describe, and impressed me with the fact of the vast progress of Our Street. The door-key! What would our grandmothers, who dwelt in this place when it was a rustic suburb, think of its condition now, when husbands stay at home, and wives go abroad with the latch-key?

The evening at Lady Sowerby's was the most delicious we have spent for long, long days.

Thus it will be seen that everybody of any consideration in Our Street takes a line. Mrs. Minimy (34) takes the homœopathic line, and has soirées of doctors of that faith. Lady Pocklington takes the capitalist line; and those stupid and splendid dinners of hers are devoured by loan-contractors and railroad princes. Mrs. Trimmer (38) comes out in the scientific line, and indulges us in rational evenings, where history is the lightest subject admitted, and geology and the sanitary condition of the metropolis form the general themes of conversation. Mrs. Brumby plays finely on the bassoon, and has evenings dedicated to Sebastian Bach, and enlivened with Handel. At Mrs. Maskelyn's they are mad for charades and theatricals.

They performed last Christmas in a French piece, by Alexandre Dumas, I believe—"La Duchesse de Montefiasco," of which I forget the plot, but everybody was in love with everybody else's wife, except the hero, Don Alonzo, who was ardently attached to the Duchess, who turned out to be his grandmother. The piece was translated by Lord Fiddle-faddle, Tom Bulbul being the Don Alonzo; and Mrs. Roland Calidore (who never misses an opportunity of acting in a piece in which she can let down her hair) was the Duchess.

ALONZO.

You know how well he loves you, and you wonder
To see Alonzo suffer, Cunegunda?—
Ask if the chamois suffer when they feel
Plunged in their panting sides the hunter's steel?
Or when the soaring heron or eagle proud,
Pierced by my shaft, comes tumbling from the cloud,

A SCENE OF PASSION.

THE HAPPY FAMILY.

Ask if the royal birds no anguish know,
The victims of Alonzo's twanging bow?
Then ask him if he suffers—him who dies,
Pierced by the poisoned glance that glitters from your eyes!

[*He staggers from the effect of the poison.*

THE DUCHESS.

Alonzo loves—Alonzo loves! and whom?
His grandmother! Oh, hide me, gracious tomb!

[*Her Grace faints away.*

Such acting as Tom Bulbul's I never saw. Tom lisps atrociously, and uttered the passage, "You athk me if I thuffer," in the most absurd way. Miss Clapperclaw says he acted pretty well, and that I only joke about him because I am envious, and wanted to act a part myself.—I envious indeed!

But of all the assemblies, feastings, junketings, déjeuners, soirées, conversaziones, dinner-parties, in Our Street, I knew of none pleasanter than the banquets at Tom Fairfax's; one of which this enormous provision-consumer gives seven times a week. He lives in one of the little houses of the old Waddilove Street quarter, built long before Pocklington Square and Pocklington Gardens and the Pocklington family itself had made their appearance in this world.

Tom, though he has a small income, and lives in a small house, yet sits down one of a party of twelve to dinner every day of his life; these twelve consisting of Mrs. Fairfax, the nine Misses Fairfax, and Master Thomas Fairfax—the son and heir to twopence halfpenny a year.

It is awkward just now to go and beg pot-luck from such a family as this; because, though a guest is always welcome, we are thirteen at table—an unlucky number, it is said. This evil is only temporary, and will be remedied presently, when the family will be thirteen *without* the occasional guest, to judge from all appearances.

Early in the morning Mrs. Fairfax rises, and cuts bread and butter from six o'clock till eight; during which time the nursery operations upon the nine little graces are going on. We only see a half-dozen of them at this present moment, and in the present authentic picture, the remainder dwindling off upon little chairs by their mamma.

The two on either side of Fairfax are twins—awarded to him by singular good fortune; and he only knows Nancy from Fanny by

having a piece of tape round the former's arm. There is no need to give you the catalogue of the others. She in the pinafore in front is Elizabeth, goddaughter to Miss Clapperclaw, who has been very kind to the whole family; that young lady with the ringlets is engaged by the most solemn ties to the present writer, and it is agreed that we are to be married as soon as she is as tall as my stick.

If his wife has to rise early to cut the bread and butter, I warrant Fairfax must be up betimes to earn it. He is a clerk in a Government office; to which duty he trudges daily, refusing even twopenny omnibuses. Every time he goes to the shoemaker's he has to order eleven pairs of shoes, and so can't afford to spare his own. He teaches the children Latin every morning, and is already thinking when Tom shall be inducted into that language. He works in his garden for an hour before breakfast. His work over by three o'clock, he tramps home at four, and exchanges his dapper coat for that dressing-gown in which he appears before you,—a ragged but honourable garment in which he stood (unconsciously) to the present designer.

Which is the best, his old coat or Sir John's bran new one? Which is the most comfortable and becoming, Mrs. Fairfax's black velvet gown (which she has worn at the Pocklington Square parties these twelve years, and in which I protest she looks like a queen), or that new robe which the milliner has just brought home to Mrs. Bumpsher's, and into which she will squeeze herself on Christmas-day?

Miss Clapperclaw says that we are all so charmingly contented with ourselves that not one of us would change with his neighbour; and so, rich and poor, high and low, one person is about as happy as another in Our Street.

THE END OF "OUR STREET."

Doctor Birch & his young friends.

by

Mr. M. A. Titmarsh

DOCTOR BIRCH

AND

HIS YOUNG FRIENDS.

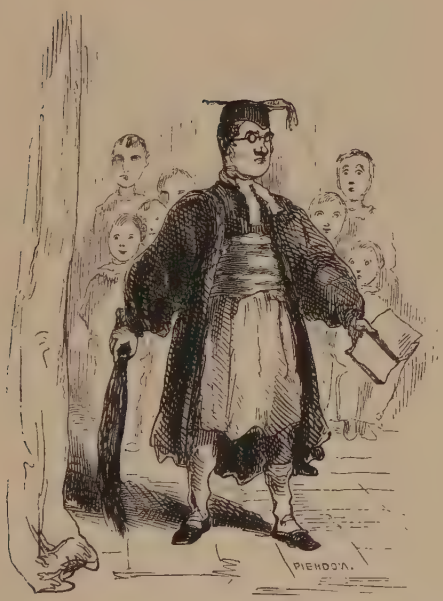

By Mr. M. A. TITMARSH.

DOCTOR BIRCH.

THE DOCTOR AND HIS STAFF.

THERE is no need to say why I became assistant-master and professor of the English and French languages, flower-painting, and the German flute, in Doctor Birch's Academy, at Rodwell Regis. Good folks may depend on this, that it was not for *choice* that I left lodgings near London, and a genteel society, for an under-master's desk in that old school. I promise you the fare at the usher's table, the getting up at five o'clock in the morning, the walking out with little boys in the fields, (who used to play me tricks, and never could be got to respect my awful and responsible character as teacher in the school,) Miss Birch's vulgar insolence, Jack Birch's glum condescension, and the poor old Doctor's patronage, were not matters in themselves pleasurable: and that that patronage and those dinners were sometimes cruel hard to swallow. Never mind—my connection with the place is over now, and I hope they have got a more efficient under-master.

Jack Birch (Rev. J. Birch, of St. Neot's Hall, Oxford,) is partner with his father the Doctor, and takes some of the classes. About his Greek I can't say much; but I will construe him in Latin any day. A more supercilious little prig, (giving himself airs, too, about his cousin, Miss Raby, who lives with the Doctor,) a more empty, pompous little coxcomb I never saw. His white neckcloth looked as if it choked him. He used to try and look over that starch upon me and Prince the assistant, as if we were a couple of footmen. He didn't do much business in the school; but occupied his time in writing sanctified letters to the boys' parents, and in composing dreary sermons to preach to them.

The real master of the school is Prince; an Oxford man too: shy,

haughty, and learned; crammed with Greek and a quantity of useless learning; uncommonly kind to the small boys; pitiless with the fools and the braggarts; respected of all for his honesty, his learning, his bravery, (for he hit out once in a boat-row in a way which astonished the boys and the bargemen,) and for a latent power about him, which all saw and confessed somehow. Jack Birch could never look him in the face. Old Miss Z. dared not put off any of *her* airs upon him. Miss Rosa made him the lowest of curtsies. Miss Raby said she was afraid of him. Good old Prince! we have sat many a night smoking in the Doctor's harness-room, whither we retired when our boys were gone to bed, and our cares and canes put by.

After Jack Birch had taken his degree at Oxford—a process which he effected with great difficulty—this place, which used to be called "Birch's," "Dr. Birch's Academy," and what not, became suddenly "Archbishop Wigsby's College of Rodwell Regis." They took down the old blue board with the gold letters, which has been used to mend the pigsty since. Birch had a large school-room run up in the Gothic taste, with statuettes, and a little belfry, and a bust of Archbishop Wigsby in the middle of the school. He put the six senior boys into caps and gowns, which had rather a good effect as the lads sauntered down the street of the town, but which certainly provoked the contempt and hostility of the bargemen; and so great was his rage for academic costumes and ordinances, that he would have put me myself into a lay gown, with red knots and fringes, but that I flatly resisted, and said that a writing-master had no business with such paraphernalia.

By the way, I have forgotten to mention the Doctor himself. And what shall I say of him? Well, he has a very crisp gown and bands, a solemn aspect, a tremendous loud voice, and a grand air with the boys' parents; whom he receives in a study covered round with the best-bound books, which imposes upon many—upon the women especially—and makes them fancy that this is a Doctor indeed. But law bless you! He never reads the books, or opens one of them; except that in which he keeps his bands—a Dugdale's "Monasticon," which looks like a book, but is in reality a cupboard, where he has his port, almond-cakes, and decanter of wine. He gets up his classics with translations, or what the boys call cribs: they pass wicked tricks upon him when he hears the forms. The elder wags go to his study and ask him to help them in hard bits of Herodotus or Thucydides: he says he will look over the passage, and flies for refuge to Mr. Prince, or to the crib.

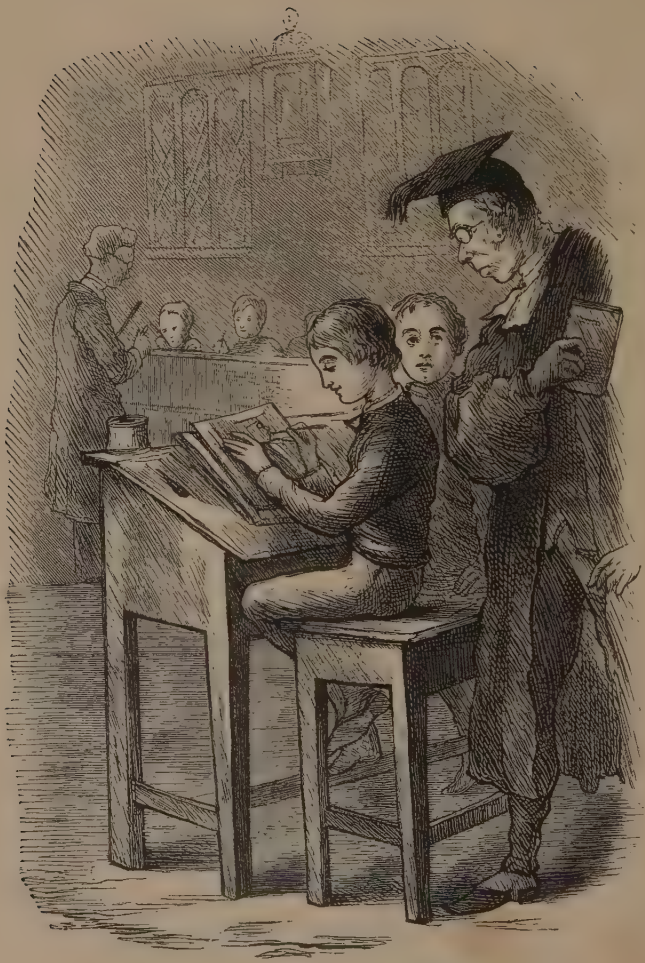

A YOUNG RAPHAEL.

He keeps the flogging department in his own hands; finding that his son was too savage. He has awful brows and a big voice. But his roar frightens nobody. It is only a lion's skin; or, so to say, a muff.

Little Mordant made a picture of him with large ears, like a well-known domestic animal, and had his own justly boxed for the caricature. The Doctor discovered him in the fact, and was in a flaming rage, and threatened whipping at first; but in the course of the day an opportune basket of game arriving from Mordant's father, the Doctor became mollified, and has burnt the picture with the ears. However, I have one wafered up in my desk by the hand of the same little rascal: and the frontispiece of this very book is drawn from it.

THE COCK OF THE SCHOOL.

I AM growing an old fellow, and have seen many great folks in the course of my travels and time: Louis Philippe coming out of the Tuileries; his Majesty the King of Prussia and the Reichsverweser accolading each other at Cologne at my elbow; Admiral Sir Charles Napier (in an omnibus once), the Duke of Wellington, the immortal Goethe at Weimar, the late benevolent Pope Gregory XVI., and a score more of the famous in this world—the whom whenever one looks at, one has a mild shock of awe and tremor. I like this feeling and decent fear and trembling with which a modest spirit salutes a GREAT MAN.

Well, I have seen generals capering on horseback at the head of their crimson battalions; bishops sailing down cathedral aisles, with downcast eyes, pressing their trencher caps to their hearts with their fat white hands; college heads when her Majesty is on a visit; the Doctor in all his glory at the head of his school on speech-day: a great sight and all great men these. I have never met the late Mr. Thomas Cribb, but I have no doubt should have regarded him with the same feeling of awe with which I look every day at George Champion, the Cock of Doctor Birch's school.

When, I say, I reflect as I go up and set him a sum, that he could whop me in two minutes, double up Prince and the other assistant, and pitch the Doctor out of window, I can't but think how great, how generous, how magnanimous a creature this is, that sits quite quiet and good-natured, and works his equation, and ponders through his Greek play. He might take the school-room pillars and pull the house down if he liked. He might close the door, and demolish every one of us, like Antar the lover of Ibla; but he lets us live. He never thrashes anybody without a cause; when woe betide the tyrant or the sneak!

I think that to be strong, and able to whop everybody—(not to do it, mind you, but to feel that you were able to do it,)—would be the greatest of all gifts. There is a serene good-humour which plays

THE LION AND THE LITTLE CUBS.

about George Champion's broad face, which shows the consciousness of this power, and lights up his honest blue eyes with a magnanimous calm.

He is invictus. Even when a cub there was no beating this lion. Six years ago the undaunted little warrior actually stood up to Frank Davison,—(the Indian officer now—poor little Charley's brother, whom Miss Raby nursed so affectionately,)—then seventeen years old, and the Cock of Birch's. They were obliged to drag off the boy, and Frank, with admiration and regard for him, prophesied the great things he would do. Legends of combats are preserved fondly in schools; they have stories of such at Rodwell Regis, performed in the old Doctor's time, forty years ago.

Champion's affair with the Young Tutbury Pet, who was down here in training,—with Black the bargeman,—with the three head boys of Doctor Wapshot's academy, whom he caught maltreating an outlying day-boy of ours, &c.,—are known to all the Rodwell Regis men. He was always victorious. He is modest and kind, like all great men. He has a good, brave, honest understanding. He cannot make verses like young Pinder, or read Greek like Wells the Prefect, who is a perfect young abyss of learning, and knows enough, Prince says, to furnish any six first-class men; but he does his work in a sound downright way, and he is made to be the bravest of soldiers, the best of country parsons, an honest English gentleman wherever he may go.

Old Champion's chief friend and attendant is Young Jack Hall, whom he saved, when drowning, out of the Miller's Pool. The attachment of the two is curious to witness. The smaller lad gambolling, playing tricks round the bigger one, and perpetually making fun of his protector. They are never far apart, and of holidays you may meet them miles away from the school,—George sauntering heavily down the lanes with his big stick, and little Jack larking with the pretty girls in the cottage-windows.

George has a boat on the river, in which, however, he commonly lies smoking, whilst Jack sculls him. He does not play at cricket, except when the school plays the county, or at Lord's in the holidays. The boys can't stand his bowling, and when he hits, it is like trying to catch a cannon-ball. I have seen him at tennis. It is a splendid sight to behold the young fellow bounding over the court with streaming yellow hair, like young Apollo in a flannel-jacket.

The other head boys are Lawrence the captain, Bunce, famous chiefly for his magnificent appetite, and Pitman, surnamed Roscius,

for his love of the drama. Add to these Swanky, called Macassar, from his partiality to that condiment, and who has varnished boots, wears white gloves on Sundays, and looks out for Miss Pinkerton's school (transferred from Chiswick to Rodwell Regis, and conducted by the nieces of the late Miss Barbara Pinkerton, the friend of our great lexicographer, upon the principles approved by him, and practised by that admirable woman,) as it passes into church.

Representations have been made concerning Mr. Horace Swanky's behaviour; rumours have been uttered about notes in verse, conveyed in three-cornered puffs, by Mrs. Ruggles, who serves Miss Pinkerton's young ladies on Fridays,—and how Miss Didow, to whom the tart and enclosure were addressed, tried to make away with herself by swallowing a ball of cotton. But I pass over these absurd reports, as likely to affect the reputation of an admirable seminary conducted by irreproachable females. As they go into church, Miss P. driving in her flock of lambkins with the crook of her parasol, how can it be helped if her forces and ours sometimes collide, as the boys are on their way up to the organ-loft? And I don't believe a word about the three-cornered puff, but rather that it was the invention of that jealous Miss Birch, who is jealous of Miss Raby, jealous of everybody who is good and handsome, and who has *her own ends* in view, or I am very much in error.

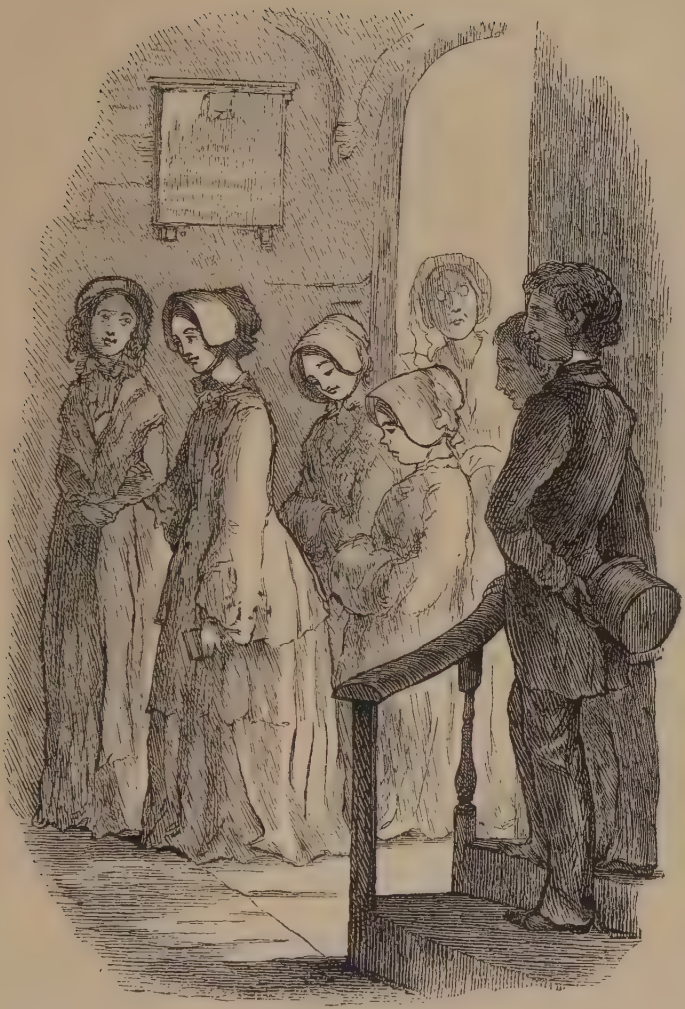

RIVAL FORCES.

THE LITTLE SCHOOL-ROOM.

THE LITTLE SCHOOL-ROOM.

WHAT they call the little school-room is a small room at the other end of the great school; through which you go to the Doctor's private house, and where Miss Raby sits with her pupils. She has a half-dozen very small ones over whom she presides and teaches them in her simple way, until they are big or learned enough to face the great school-room. Many of them are in a hurry for promotion, the graceless little simpletons, and know no more than their elders when they are well off.

She keeps the accounts, writes out the bills, superintends the linen, and sews on the general shirt-buttons. Think of having such a woman at home to sew on one's shirt-buttons! But peace, peace, thou foolish heart!

Miss Raby is the Doctor's niece. Her mother was a beauty (quite unlike old Zoe therefore); and she married a pupil in the old Doctor's time, who was killed afterwards, a captain in the East India service, at the siege of Bhurtpore. Hence a number of Indian children come to the Doctor's; for Raby was very much liked, and the uncle's kind reception of the orphan has been a good speculation for the school-keeper.

It is wonderful how brightly and gaily that little quick creature does her duty. She is the first to rise, and the last to sleep, if any business is to be done. She sees the other two women go off to parties in the town without even so much as wishing to join them. It is Cinderella, only contented to stay at home—content to bear Zoe's scorn and to admit Rosa's superior charms,—and to do her utmost to repay her uncle for his great kindness in housing her.

So you see she works as much as three maid-servants for the wages of one. She is as thankful when the Doctor gives her a new gown as if he had presented her with a fortune; laughs at his stories most good-humouredly, listens to Zoe's scolding most meekly, admires Rosa with all her heart, and only goes out of the way when Jack Birch

shows his sallow face: for she can't bear him, and always finds work when he comes near.

How different she is when some folks approach her! I won't be presumptuous; but I think, I think, I have made a not unfavourable impression in some quarters. However, let us be mum on this subject. I like to see her, because she always looks good-humoured; because she is always kind, because she is always modest, because she is fond of those poor little brats,—orphans some of them—because she is rather pretty, I dare say, or because I think so, which comes to the same thing.

Though she is kind to all, it must be owned she shows the most gross favouritism towards the amiable children. She brings them cakes from dessert, and regales them with Zoe's preserves; spends many of her little shillings in presents for her favourites, and will tell them stories by the hour. She has one very sad story about a little boy, who died long ago: the younger children are never weary of hearing about him; and Miss Raby has shown to one of them a lock of the little chap's hair, which she keeps in her work-box to this day.

M

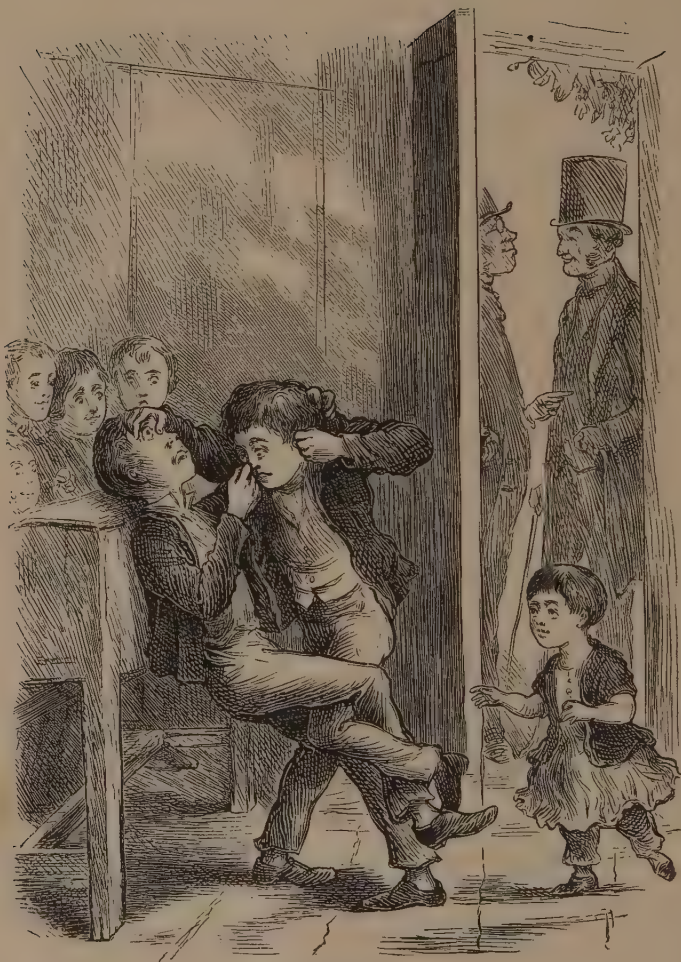

THE DEAR BROTHERS.

THE DEAR BROTHERS.

A Melodrama in Several Rounds.

THE DOCTOR.
MR. TIPPER, Uncle to the Masters Boxall.
BOXALL MAJOR, BOXALL MINOR, BROWN, JONES,
SMITH, ROBINSON, TIFFIN MINIMUS.

B. Go it, old Boxall!
J. Give it him, young Boxall!
R. Pitch into him, old Boxall!
S. Two to one on young Boxall!

[*Enter* TIFFIN MINIMUS *running.*

Tiffin Minimus.—Boxalls! you're wanted.

(*The Doctor to Mr. Tipper.*)—Every boy in the school loves them, my dear sir; your nephews are a credit to my establishment. They are orderly, well-conducted, gentleman-like boys. Let us enter and find them at their studies.

[*Enter* The DOCTOR *and* Mr. TIPPER.

GRAND TABLEAU.

A HOPELESS CASE.

LET us, people who are so uncommonly clever and learned, have a great tenderness and pity for the poor folks who are not endowed with the prodigious talents which we have. I have always had a regard for dunces;—those of my own school-days were amongst the pleasantest of the fellows, and have turned out by no means the dullest in life; whereas many a youth who could turn off Latin hexameters by the yard, and construe Greek quite glibly, is no better than a feeble prig now, with not a pennyworth more brains than were in his head before his beard grew.

Those poor dunces! Talk of being the last man, ah! what a pang it must be to be the last boy—huge, misshapen, fourteen years of age, and "taken up" by a chap who is but six years old, and can't speak quite plain yet!

Master Hulker is in that condition at Birch's. He is the most honest, kind, active, plucky, generous creature. He can do many things better than most boys. He can go up a tree, pump, play at cricket, drive and swim perfectly—he can eat twice as much as almost any lady (as Miss Birch well knows), he has a pretty talent at carving figures with his hack-knife, he makes and paints little coaches, he can take a watch to pieces and put it together again. He can do everything but learn his lesson; and then he sticks at the bottom of the school hopeless. As the little boys are drafted in from Miss Raby's class, (it is true she is one of the best instructresses in the world,) they enter and hop over poor Hulker. He would be handed over to the governess, only he is too big. Sometimes I used to think that this desperate stupidity was a stratagem of the poor rascal's, and that he shammed dulness, so that he might be degraded into Miss Raby's class—if she would teach *me*, I know, before George, I would put on a pinafore and a little jacket—but no, it is a natural incapacity for the Latin Grammar.

If you could see his grammar, it is a perfect curiosity of dog's ears. The leaves and cover are all curled and ragged. Many of the pages

THE LAST BOY OF ALL.

are worn away with the rubbing of his elbows as he sits poring over the hopeless volume, with the blows of his fists as he thumps it madly, or with the poor fellow's tears. You see him wiping them away with the back of his hand, as he tries and tries, and can't do it.

When I think of that Latin Grammar, and that infernal As in præsenti, and of other things which I was made to learn in my youth; upon my conscience, I am surprised that we ever survived it. When one thinks of the boys who have been caned because they could not master that intolerable jargon! Good Lord, what a pitiful chorus these poor little creatures send up! Be gentle with them, ye schoolmasters, and only whop those who *won't* learn.

The Doctor has operated upon Hulker (between ourselves), but the boy was so little affected you would have thought he had taken chloroform. Birch is weary of whipping now, and leaves the boy to go his own gait. Prince, when he hears the lesson, and who cannot help making fun of a fool, adopts the sarcastic manner with Master Hulker, and says, "Mr. Hulker, may I take the liberty to inquire if your brilliant intellect has enabled you to perceive the difference between those words which grammarians have defined as substantive and adjective nouns?—if not, perhaps Mr. Ferdinand Timmins will instruct you." And Timmins hops over Hulker's head.

I wish Prince would leave off girding at the poor lad. He is a boy, and his mother is a widow woman, who loves him with all her might. There is a famous sneer about the suckling of fools and the chronicling of small beer; but remember it was a rascal who uttered it.

A WORD ABOUT MISS BIRCH.

"THE gentlemen, and especially the younger and more tender of these pupils, will have the advantage of the constant superintendence and affectionate care of Miss Zoe Birch, sister of the principal: whose dearest aim will be to supply (as far as may be) the absent maternal friend."—*Prospectus of Rodwell Regis School.*

This is all very well in the Doctor's prospectus, and Miss Zoe Birch —(a pretty blossom it is, fifty-five years old, during two score of which she has dosed herself with pills; with a nose as red and a face as sour as a crab-apple)—this is all mighty well in a prospectus. But I should like to know who would take Miss Zoe for a mother, or would have her for one?

The only persons in the house who are not afraid of her are Miss Rosa and I—no, I am afraid of her, though I *do* know the story about the French usher in 1830—but all the rest tremble before the woman, from the Doctor down to poor Francis the knife-boy, whom she bullies into his miserable blacking-hole.

The Doctor is a pompous and outwardly severe man—but inwardly weak and easy; loving a joke and a glass of port-wine. I get on with him, therefore, much better than Mr. Prince, who scorns him for an ass, and under whose keen eyes the worthy Doctor writhes like a convicted impostor; and many a sunshiny afternoon would he have said, "Mr. T., sir, shall we try another glass of that yellow sealed wine which you seem to like?" (and which he likes even better than I do,) had not the old harridan of a Zoe been down upon us, and insisted on turning me out with her abominable weak coffee. She a mother indeed! A sour-milk generation she would have nursed. She is always croaking, scolding, bullying—yowling at the housemaids, snarling at Miss Raby, bowwowing after the little boys, barking after the big ones. She knows how much every boy eats to an ounce; and her delight is to ply with fat the little ones who can't bear it, and with raw meat those who hate underdone. It was she who caused the Doctor to be eaten out three

times; and nearly created a rebellion in the school because she insisted on his flogging Goliath Longman.

The only time that woman is happy is when she comes in of a morning to the little boys' dormitories with a cup of hot Epsom salts, and a sippet of bread. Boo!—the very notion makes me quiver. She stands over them. I saw her do it to young Byles only a few days since; and her presence makes the abomination doubly abominable.

As for attending them in real illness, do you suppose that she would watch a single night for any one of them? Not she. When poor little Charley Davison (that child a lock of whose soft hair I have said how Miss Raby still keeps) lay ill of scarlet fever in the holidays—for the Colonel, the father of these boys, was in India—it was Anne Raby who tended the child, who watched him all through the fever, who never left him while it lasted, or until she had closed the little eyes that were never to brighten or moisten more. Anny watched and deplored him; but it was Miss Birch who wrote the letter announcing his demise, and got the gold chain and locket which the Colonel ordered as a memento of his gratitude. It was through a row with Miss Birch that Frank Davison ran away. I promise you that after he joined his regiment in India, the Ahmednuggur Irregulars, which his gallant father commands, there came over no more annual shawls and presents to Doctor and Miss Birch; and that if she fancied the Colonel was coming home to marry her (on account of her tenderness to his motherless children, which he was always writing about), *that* notion was very soon given up. But these affairs are of early date, seven years back, and I only heard of them in a very confused manner from Miss Raby, who was a girl, and had just come to Rodwell Regis. She is always very much moved when she speaks about those boys; which is but seldom. I take it the death of the little one still grieves her tender heart.

Yes, it is Miss Birch, who has turned away seventeen ushers and second-masters in eleven years, and half as many French masters, I suppose, since the departure of her *favourite*, M. Grinche, with her gold watch, &c.; but this is only surmise—that is, from hearsay, and from Miss Rosa taunting her aunt, as she does sometimes, in her graceful way: but besides this, I have another way of keeping her in order.

Whenever she is particularly odious or insolent to Miss Raby, I have but to introduce raspberry jam into the conversation, and the

woman holds her tongue. She will understand me. I need not say more.

NOTE, 12*th December*.—I *may* speak now. I have left the place and don't mind. I say then at once, and without caring twopence for the consequences, that I saw this woman, this *mother* of the boys, EATING JAM WITH A SPOON OUT OF MASTER WIGGINS' TRUNK IN THE BOX-ROOM: and of this I am ready to take an affidavit any day.

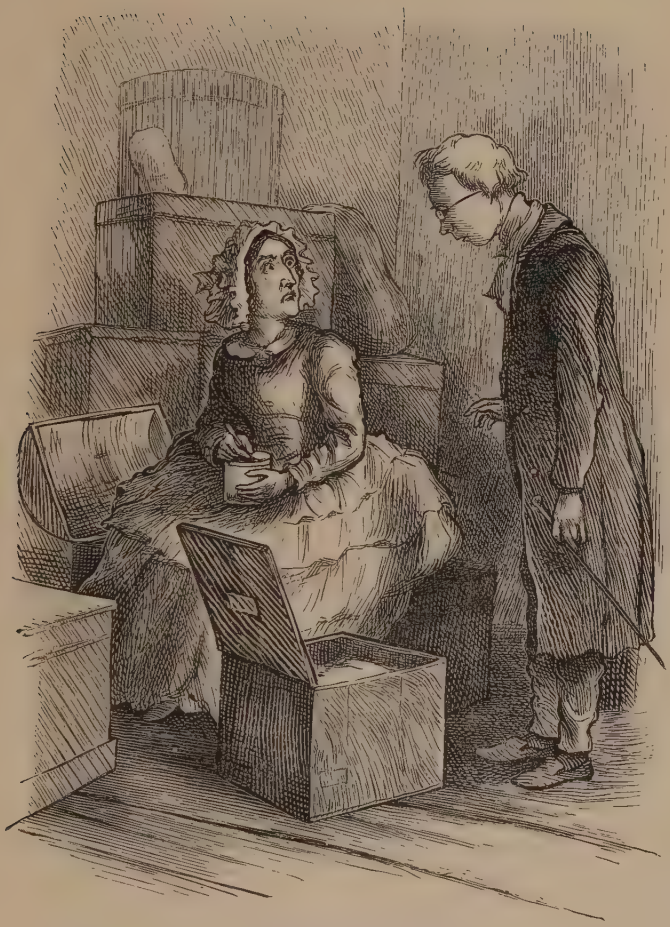

WHO STOLE THE JAM?

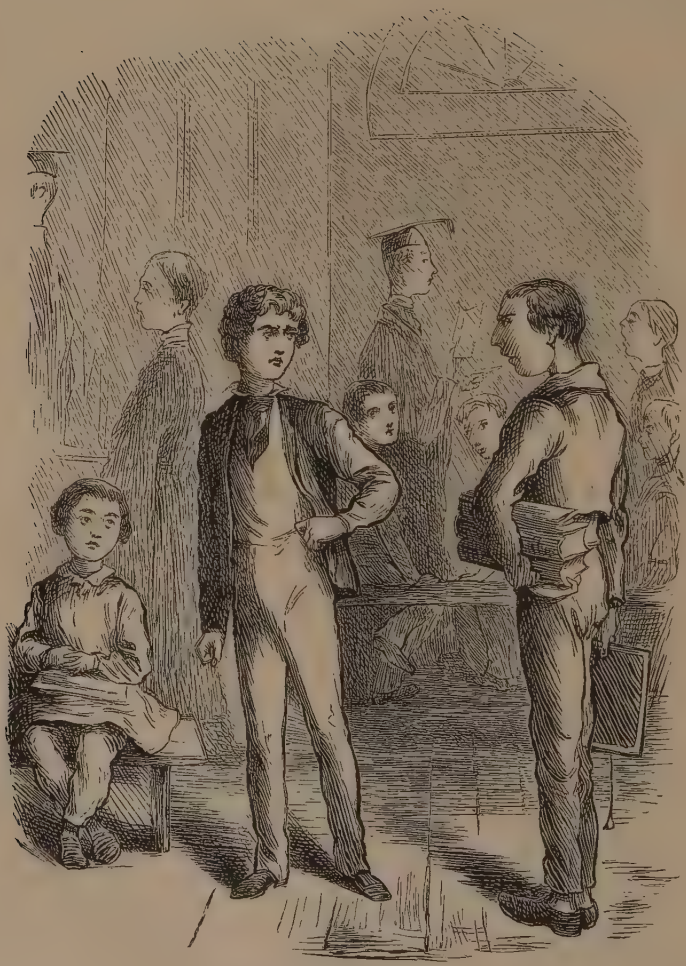

A SERIOUS CASE.

A TRAGEDY.

THE DRAMA OUGHT TO BE REPRESENTED IN ABOUT SIX ACTS.

[*The school is hushed.* LAWRENCE *the Prefect, and Custos of the rods, is marching after the* DOCTOR *into the operating-room.* MASTER BACKHOUSE *is about to follow.*]

Master Backhouse.—It's all very well, but you see if I don't pay you out after school—you sneak you!

Master Lurcher.—If you do I'll tell again.

[*Exit* BACKHOUSE.

[*The rod is heard from the adjoining apartment. Hwhish—hwhish—hwish—hwish—hwish—hwish—hwish!*

[*Re-enter* BACKHOUSE.

BRIGGS IN LUCK.

Enter the Knife-boy.—Hamper for Briggses !
Master Brown.—Hurray, Tom Briggs ! I'll lend you my knife.

If this story does not carry its own moral, what fable does, I wonder ? Before the arrival of that hamper, Master Briggs was in no better repute than any other young gentleman of the lower school ; and in fact I had occasion myself, only lately, to correct Master Brown for kicking his friend's shins during the writing-lesson. But how this basket, directed by his mother's housekeeper and marked " Glass with care," (whence I conclude that it contains some jam and some bottles of wine, probably, as well as the usual cake and game-pie, and half a sovereign for the elder Master B., and five new shillings for Master Decimus Briggs)—how, I say, the arrival of this basket alters all Master Briggs's circumstances in life, and the estimation in which many persons regard him !

If he is a good-hearted boy, as I have reason to think, the very first thing he will do, before inspecting the contents of the hamper, or cutting into them with the knife which Master Brown has so considerately lent him, will be to read over the letter from home which lies on the top of the parcel. He does so, as I remark to Miss Raby (for whom I happened to be mending pens when the little circumstance arose), with a flushed face and winking eyes. Look how the other boys are peering into the basket as he reads.—I say to her, " Isn't it a pretty picture ? " Part of the letter is in a very large hand. This is from his little sister. And I would wager that she netted the little purse which he has just taken out of it, and which Master Lynx is eyeing.

" You are a droll man, and remark all sorts of queer things," Miss Raby says, smiling, and plying her swift needle and fingers as quick as possible.

A HAMPER FOR BRIGGS'S.

"I am glad we are both on the spot, and that the little fellow lies under our guns as it were, and so is protected from some such brutal school-pirate as young Duval for instance, who would rob him, probably, of some of those good things; good in themselves, and better because fresh from home. See, there is a pie as I said, and which I dare say is better than those which are served at our table (but you never take any notice of such kind of things, Miss Raby), a cake of course, a bottle of currant-wine, jam-pots, and no end of pears in the straw. With their money little Briggs will be able to pay the tick which that imprudent child has run up with Mrs. Ruggles; and I shall let Briggs Major pay for the pencil-case which Bullock sold to him.—It will be a lesson to the young prodigal for the future. But, I say, what a change there will be in his life for some time to come, and at least until his present wealth is spent! The boys who bully him will mollify towards him, and accept his pie and sweetmeats. They will have feasts in the bedroom; and that wine will taste more delicious to them than the best out of the Doctor's cellar. The cronies will be invited. Young Master Wagg will tell his most dreadful story and sing his best song for a slice of that pie. What a jolly night they will have! When we go the rounds at night, Mr. Prince and I will take care to make a noise before we come to Briggs's room, so that the boys may have time to put the light out, to push the things away, and to scud into bed. Doctor Spry may be put in requisition the next morning."

"Nonsense! you absurd creature," cries out Miss Raby, laughing; and I lay down the twelfth pen very nicely mended.

"Yes; after luxury comes the doctor, I say; after extravagance a hole in the breeches-pocket. To judge from his disposition, Briggs Major will not be much better off a couple of days hence than he is now; and, if I am not mistaken, will end life a poor man. Brown will be kicking his shins before a week is over, depend upon it. There are boys and men of all sorts, Miss R.—There are selfish sneaks who hoard until the store they daren't use grows mouldy—there are spendthrifts who fling away, parasites who flatter and lick its shoes, and snarling curs who hate and envy, good fortune."

I put down the last of the pens, brushing away with it the quill-chips from her desk first, and she looked at me with a kind, wondering face. I brushed them away, clicked the pen-knife into my pocket, made her a bow, and walked off—for the bell was ringing for school.

A YOUNG FELLOW WHO IS PRETTY SURE TO SUCCEED.

If Master Briggs is destined in all probability to be a poor man, the chances are that Mr. Bullock will have a very different lot. He is a son of a partner of the eminent banking firm of Bullock and Hulker, Lombard Street, and very high in the upper school—quite out of my jurisdiction, consequently.

He writes the most beautiful current-hand ever seen ; and the way in which he mastered arithmetic (going away into recondite and wonderful rules in the Tutor's Assistant, which some masters even dare not approach,) is described by the Doctor in terms of admiration. He is Mr. Prince's best algebra pupil ; and a very fair classic, too ; doing everything well for which he has a mind.

He does not busy himself with the sports of his comrades, and holds a cricket-bat no better than Miss Raby would. He employs the play-hours in improving his mind, and reading the newspaper ; he is a profound politician, and, it must be owned, on the Liberal side. The elder boys despise him rather ; and when Champion Major passes, he turns his head, and looks down. I don't like the expression of Bullock's narrow, green eyes, as they follow the elder Champion, who does not seem to know or care how much the other hates him.

No. Mr. Bullock, though perhaps the cleverest and most accomplished boy in the school, associates with the quite little boys when he is minded for society. To these he is quite affable, courteous, and winning. He never fagged or thrashed one of them. He has done the verses and corrected the exercises of many, and many is the little lad to whom he has lent a little money.

It is true he charges at the rate of a penny a week for every sixpence lent out ; but many a fellow to whom tarts are a present necessity is happy to pay this interest for the loan. These transactions are kept secret. Mr. Bullock, in rather a whining tone, when he takes Master Green aside and does the requisite business for him, says, "You know you'll go and talk about it everywhere. I don't

SURE TO SUCCEED IN LIFE.

want to lend you the money, I want to buy something with it. It's only to oblige you; and yet I am sure you will go and make fun of me." Whereon, of course, Green, eager for the money, vows solemnly that the transaction shall be confidential, and only speaks when the payment of the interest becomes oppressive.

Thus it is that Mr. Bullock's practices are at all known. At a very early period, indeed, his commercial genius manifested itself: and by happy speculations in toffey; by composing a sweet drink made of stick-liquorice and brown sugar, and selling it at a profit to the younger children; by purchasing a series of novels, which he let out at an adequate remuneration; by doing boys' exercises for a penny, and other processes, he showed the bent of his mind. At the end of the half-year he always went home richer than when he arrived at school, with his purse full of money.

Nobody knows how much he brought: but the accounts are fabulous. Twenty, thirty, fifty—it is impossible to say how many sovereigns. When joked about his money, he turns pale and swears he has not a shilling: whereas he has had a banker's account ever since he was thirteen.

At the present moment he is employed in negotiating the sale of a knife with Master Green, and is pointing out to the latter the beauty of the six blades, and that he need not pay until after the holidays.

Champion Major has sworn that he will break every bone in his skin the next time that he cheats a little boy, and is bearing down upon him. Let us come away. It is frightful to see that big peaceful clever coward moaning under well-deserved blows and whining for mercy.

DUVAL THE PIRATE.

JONES MINIMUS *passes, laden with tarts.*

Duval.—Hullo! you small boy with the tarts! Come here, sir.
Jones Minimus.—Please, Duval, they ain't mine.
Duval.—Oh, you abominable young story-teller.

[*He confiscates the goods.*

I think I like young Duval's mode of levying contributions better than Bullock's. The former's, at least, has the merit of more candour. Duval is the pirate of Birch's, and lies in wait for small boys laden with money or provender. He scents plunder from afar off: and pounces out on it. Woe betide the little fellow when Duval boards him!

There was a youth here whose money I used to keep, as he was of an extravagant and weak taste: and I doled it out to him in weekly shillings, sufficient for the purchase of the necessary tarts. This boy came to me one day for half a sovereign, for a very particular purpose, he said. I afterwards found he wanted to lend the money to Duval.

The young ogre burst out laughing, when in a great wrath and fury I ordered him to refund to the little boy: and proposed a bill of exchange at three months. It is true Duval's father does not pay the Doctor, and the lad never has a shilling, save that which he levies; and though he is always bragging about the splendour of Freenystown, Co. Cork, and the foxhounds his father keeps, and the claret they drink there—there comes no remittance from Castle Freeny in these bad times to the honest Doctor; who is a kindly man enough, and never yet turned an insolvent boy out of doors.

THE PIRATE.

HOME, SWEET HOME.

THE DORMITORIES.

MASTER HEWLETT AND MASTER NIGHTINGALE.

(*Rather a cold winter night.*)

Hewlett (*flinging a shoe at Master Nightingale's bed, with which he hits that young gentleman*).—Hullo, you! Get up and bring me that shoe!

Nightingale.—Yes, Hewlett. (*He gets up.*)

Hewlett.—Don't drop it, and be very careful of it, sir.

Nightingale.—Yes, Hewlett.

Hewlett.—Silence in the dormitory! Any boy who opens his mouth, I'll murder him. Now, sir, are not you the boy what can sing?

Nightingale.—Yes, Hewlett.

Hewlett.—Chaunt, then, till I go to sleep, and if I wake when you stop, you'll have this at your head.

[MASTER HEWLETT *lays his Bluchers on the bed, ready to shy at Master Nightingale's head in the case contemplated.*]

Nightingale (*timidly*).—Please, Hewlett?

Hewlett.—Well, sir?

Nightingale.—May I put on my trousers, please?

Hewlett.—*No*, sir! Go on, or I'll——

Nightingale.—

"Through pleasures and palaces
Though we may roam,
Be it ever so humble,
There's no place like home."

A CAPTURE AND A RESCUE.

My young friend, Patrick Champion, George's younger brother, is a late arrival among us; has much of the family quality and good nature; is not in the least a tyrant to the small boys, but is as eager as Amadis to fight. He is boxing his way up the school, emulating his great brother. He fixes his eye on a boy above him in strength or size, and you hear somehow that a difference has arisen between them at football, and they have their coats off presently. He has thrashed himself over the heads of many youths in this manner: for instance, if Champion can lick Dobson, who can thrash Hobson, how much more, then, can he thrash Hobson? Thus he works up and establishes his position in the school. Nor does Mr. Prince think it advisable that we ushers should walk much in the way when these little differences are being settled, unless there is some gross disparity, or danger is apprehended.

For instance, I own to having seen the row depicted here as I was shaving at my bedroom window. I did not hasten down to prevent its consequences. Fogle had confiscated a top, the property of Snivins; the which, as the little wretch was always pegging it at my toes, I did not regret. Snivins whimpered; and young Champion came up, lusting for battle. Directly he made out Fogle, he steered for him, pulling up his coat-sleeves, and clearing for action.

"Who spoke to *you*, young Champion?" Fogle said, and he flung down the top to Master Snivins. I knew there would be no fight; and perhaps Champion, too, was disappointed.

A RESCUE.

THE GARDEN,

WHERE THE PARLOUR-BOARDERS GO.

NOBLEMEN have been rather scarce at Birch's—but the heir of a great Prince has been living with the Doctor for some years.—He is Lord George Gaunt's eldest son, the noble Plantagenet Gaunt Gaunt, and nephew of the Most Honourable the Marquis of Steyne.

They are very proud of him at the Doctor's—and the two Misses and Papa, whenever a stranger comes down whom they want to dazzle, are pretty sure to bring Lord Steyne into the conversation, mention the last party at Gaunt House, and cursorily to remark that they have with them a young friend who will be, in all human probability, Marquis of Steyne and Earl of Gaunt, &c.

Plantagenet does not care much about these future honours: provided he can get some brown sugar on his bread-and-butter, or sit with three chairs and play at coach-and-horses quite quietly by himself, he is tolerably happy. He saunters in and out of school when he likes, and looks at the masters and other boys with a listless grin. He used to be taken to church, but he laughed and talked in odd places, so they are forced to leave him at home now. He will sit with a bit of string and play cat's-cradle for many hours. He likes to go and join the very small children at their games. Some are frightened at him; but they soon cease to fear, and order him about. I have seen him go and fetch tarts from Mrs. Ruggles for a boy of eight years old; and cry bitterly if he did not get a piece. He cannot speak quite plain, but very nearly; and is not more, I suppose, than three-and-twenty.

Of course at home they know his age, though they never come and see him. But they forget that Miss Rosa Birch is no longer a young chit as she was ten years ago, when Gaunt was brought to the school. On the contrary, she has had no small experience in the tender passion, and is at this moment smitten with a disinterested affection for Plantagenet Gaunt.

Next to a little doll with a burnt nose, which he hides away in cunning places, Mr. Gaunt is very fond of Miss Rosa too. What a pretty match it would make! and how pleased they would be at Gaunt House, if the grandson and heir of the great Marquis of Steyne, the descendant of a hundred Gaunts and Tudors, should marry Miss Birch, the schoolmaster's daughter! It is true she has the sense on her side, and poor Plantagenet is only an idiot: but there he is, a zany, with such expectations and such a pedigree!

If Miss Rosa would run away with Mr. Gaunt, she would leave off bullying her cousin, Miss Anny Raby. Shall I put her up to the notion, and offer to lend her the money to run away? Mr. Gaunt is not allowed money. He had some once, but Bullock took him into a corner, and got it from him. He has a moderate tick opened at a tart-woman's. He stops at Rodwell Regis through the year: school-time and holiday-time, it is all the same to him. Nobody asks about him, or thinks about him, save twice a year, when the Doctor goes to Gaunt House, and gets the amount of his bills, and a glass of wine in the steward's room.

And yet you see somehow that he is a gentleman. His manner is different to that of the owners of that coarse table and parlour at which he is a boarder (I do not speak of Miss R. of course, for *her* manners are as good as those of a duchess). When he caught Miss Rosa boxing little Fiddes's ears, his face grew red, and he broke into a fierce inarticulate rage. After that, and for some days, he used to shrink from her; but they are reconciled now. I saw them this afternoon in the garden where only the parlour-boarders walk. He was playful, and touched her with his stick. She raised her handsome eyes in surprise, and smiled on him very kindly.

The thing was so clear, that I thought it my duty to speak to old Zoe about it. The wicked old catamaran told me she wished that some people would mind their own business, and hold their tongues—that some persons were paid to teach writing, and not to tell tales and make mischief: and I have since been thinking whether I ought to communicate with the Doctor.

MISS BIRCH'S FLOWER GARDEN.

THE OLD PUPIL.

As I came into the playgrounds this morning, I saw a dashing young fellow, with a tanned face and a blonde moustache, who was walking up and down the green arm-in-arm with Champion Major, and followed by a little crowd of boys.

They were talking of old times evidently. "What had become of Irvine and Smith?"—"Where was Bill Harris and Jones: not Squinny Jones, but Cocky Jones?"—and so forth. The gentleman was no stranger; he was an old pupil evidently, come to see if any of his old comrades remained, and revisit the *cari luoghi* of his youth.

Champion was evidently proud of his arm-fellow. He espied his brother, young Champion, and introduced him. "Come here, sir," he called. "The young 'un wasn't here in your time, Davison." "Pat, sir," said he, "this is Captain Davison, one of Birch's boys. Ask him who was among the first in the lines at Sobraon?"

Pat's face kindled up as he looked Davison full in the face, and held out his hand. Old Champion and Davison both blushed. The infantry set up a "Hurray, hurray, hurray," Champion leading, and waving his wide-awake. I protest that the scene did one good to witness. Here was the hero and cock of the school come back to see his old haunts and cronies. He had always remembered them. Since he had seen them last, he had faced death and achieved honour. But for my dignity I would have shied up my hat too.

With a resolute step, and his arm still linked in Champion's, Captain Davison now advanced, followed by a wake of little boys, to that corner of the green where Mrs. Ruggles has her tart-stand.

"Hullo, Mother Ruggles! don't you remember me?" he said, and shook her by the hand.

"Lor', if it ain't Davison Major!" she said. "Well, Davison Major, you owe me fourpence for two sausage-rolls from when you went away."

Davison laughed, and all the little crew of boys set up a similar chorus.

"I buy the whole shop," he said. "Now, young 'uns—eat away!"

Then there was such a "Hurray! hurray!" as surpassed the former cheer in loudness. Everybody engaged in it except Piggy Duff, who made an instant dash at the three-cornered puffs, but was stopped by Champion, who said there should be a fair distribution. And so there was, and no one lacked, neither of raspberry, open tarts, nor of mellifluous bulls'-eyes, nor of polonies, beautiful to the sight and taste.

The hurraying brought out the old Doctor himself, who put his hand up to his spectacles and started when he saw the old pupil. Each blushed when he recognized the other; for seven years ago they had parted not good friends.

"What—Davison?" the Doctor said, with a tremulous voice. "God bless you, my dear fellow!"—and they shook hands. "A half-holiday, of course, boys," he added, and there was another hurray: there was to be no end to the cheering that day.

"How's—how's the family, sir?" Captain Davison asked.

"Come in and see. Rosa's grown quite a lady. Dine with us, of course. Champion Major, come to dine at five. Mr. Titmarsh, the pleasure of your company?" The Doctor swung open the garden-gate: the old master and pupil entered the house reconciled.

I thought I would first peep into Miss Raby's room, and tell her of this event. She was working away at her linen there, as usual quiet and cheerful.

"You should put up," I said with a smile; "the Doctor has given us a half-holiday."

"I never have holidays," Miss Raby replied.

Then I told her of the scene I had just witnessed, of the arrival of the old pupil, the purchase of the tarts, the proclamation of the holiday, and the shouts of the boys of "Hurray, Davison!"

"*Who* is it?" cried out Miss Raby, starting and turning as white as a sheet.

I told her it was Captain Davison from India; and described the appearance and behaviour of the Captain. When I had finished speaking, she asked me to go and get her a glass of water; she felt unwell. But she was gone when I came back with the water.

I know all now. After sitting for a quarter of an hour with the Doctor, who attributed his guest's uneasiness no doubt to his desire to see Miss Rosa Birch, Davison started up and said he wanted to see

WANTED A GOVERNESS.

Miss Raby. "You remember, sir, how kind she was to my little brother, sir?" he said. Whereupon the Doctor, with a look of surprise, that anybody should want to see Miss Raby, said she was in the little school-room; whither the Captain went, knowing the way from old times.

A few minutes afterwards, Miss B. and Miss Z. returned from a drive with Plantagenet Gaunt in their one-horse fly, and being informed of Davison's arrival, and that he was closeted with Miss Raby in the little school-room, of course made for that apartment at once. I was coming into it from the other door. I wanted to know whether she had drunk the water.

This is what both parties saw. The two were in this very attitude. "Well, upon my word!" cries out Miss Zoe; but Davison did not let go his hold; and Miss Raby's head only sank down on his hand.

"You must get another governess, sir, for the little boys," Frank Davison said to the Doctor. "Anny Raby has promised to come with me."

You may suppose I shut to the door on my side. And when I returned to the little school-room, it was black and empty. Everybody was gone. I could hear the boys shouting at play in the green outside. The glass of water was on the table where I had placed it. I took it and drank it myself, to the health of Anny Raby and her husband. It was rather a choker.

But of course I wasn't going to stop on at Birch's. When his young friends reassemble on the 1st of February next, they will have two new masters. Prince resigned too, and is at present living with me at my old lodgings at Mrs. Cammysole's. If any nobleman or gentleman wants a private tutor for his son, a note to the Rev. F. Prince will find him there.

Miss Clapperclaw says we are both a couple of old fools; and that she knew when I set off last year to Rodwell Regis, after meeting the two young ladies at a party at General Champion's house in our street, that I was going on a goose's errand. I shall dine there on Christmas-day; and so I wish a merry Christmas to all young and old boys.

EPILOGUE.

THE play is done; the curtain drops,
Slow falling, to the prompter's bell:
A moment yet the actor stops,
And looks around, to say farewell.
It is an irksome word and task;
And when he's laughed and said his say,
He shows, as he removes the mask,
A face that's anything but gay.

One word, ere yet the evening ends,
Let's close it with a parting rhyme,
And pledge a hand to all young friends,
As fits the merry Christmas time.
On life's wide scene you, too, have parts,
That Fate ere long shall bid you play;
Good night! with honest gentle hearts
A kindly greeting go alway!

Good night! I'd say the griefs, the joys,
Just hinted in this mimic page,
The triumphs and defeats of boys,
Are but repeated in our age.
I'd say, your woes were not less keen,
Your hopes more vain, than those of men;
Your pangs or pleasures of fifteen,
At forty-five played o'er again.

I'd say, we suffer and we strive
Not less nor more as men than boys;
With grizzled beards at forty-five,
As erst at twelve, in corduroys.

And if, in time of sacred youth,
We learned at home to love and pray,
Pray heaven, that early love and truth
May never wholly pass away.

And in the world, as in the school,
I'd say, how fate may change and shift;
The prize be sometimes with the fool,
The race not always to the swift.
The strong may yield, the good may fall,
The great man be a vulgar clown,
The knave be lifted over all,
The kind cast pitilessly down.

Who knows the inscrutable design?
Blessed be He who took and gave:
Why should your mother, Charles, not mine,
Be weeping at her darling's grave? *
We bow to heaven that will'd it so,
That darkly rules the fate of all,
That sends the respite or the blow,
That's free to give or to recall.

This crowns his feast with wine and wit:
Who brought him to that mirth and state?
His betters, see, below him sit,
Or hunger hopeless at the gate.
Who bade the mud from Dives' wheel
To spurn the rags of Lazarus?
Come, brother, in that dust we'll kneel,
Confessing heaven that ruled it thus.

So each shall mourn in life's advance,
Dear hopes, dear friends, untimely killed;
Shall grieve for many a forfeit chance,
A longing passion unfulfilled.
Amen: whatever Fate be sent,—
Pray God the heart may kindly glow,
Although the head with cares be bent,
And whitened with the winter snow.

* C. B., ob. Dec. 1843, æt. 42.

Come wealth or want, come good or ill,
Let young and old accept their part,
And bow before the Awful Will,
And bear it with an honest heart.
Who misses, or who wins the prize?
Go, lose or conquer as you can:
But if you fail, or if you rise,
Be each, pray God, a gentleman,

A gentleman, or old or young:
(Bear kindly with my humble lays,)
The sacred chorus first was sung
Upon the first of Christmas days.
The shepherds heard it overhead—
The joyful angels raised it then:
Glory to heaven on high, it said,
And peace on earth to gentle men.

My song, save this, is little worth;
I lay the weary pen aside,
And wish you health, and love, and mirth,
As fits the solemn Christmas tide.
As fits the holy Christmas birth,
Be this, good friends, our carol still—
Be peace on earth, be peace on earth,
To men of gentle will.

END OF "DR. BIRCH AND HIS YOUNG FRIENDS."

THE KICKLEBURYS

ON THE RHINE.

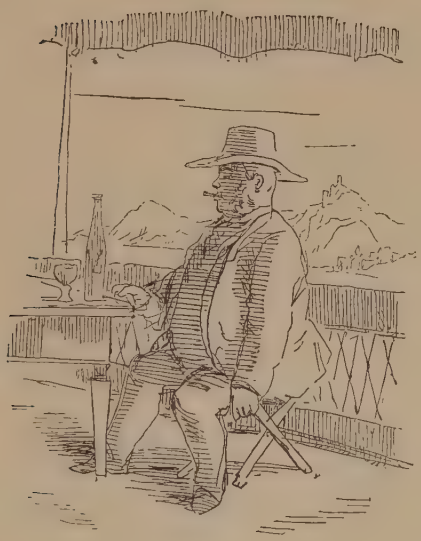

By Mr. M. A. TITMARSH.

PREFACE TO THE SECOND EDITION:

BEING

AN ESSAY ON THUNDER AND SMALL BEER.

ANY reader who may have a fancy to purchase a copy of this present edition of the "History of the Kickleburys Abroad," had best be warned in time, that the *Times* newspaper does not approve of the work, and has but a bad opinion both of the author and his readers. Nothing can be fairer than this statement: if you happen to take up the poor little volume at a railroad station, and read this sentence, lay the book down, and buy something else. You are warned. What more can the author say? If after this you *will* buy,—amen! pay your money, take your book, and fall to. Between ourselves, honest reader, it is no very strong potation which the present purveyor offers to you. It will not trouble your head much in the drinking. It was intended for that sort of negus which is offered at Christmas parties; and of which ladies and children may partake with refreshment and cheerfulness. Last year I tried a brew which was old, bitter, and strong; and scarce any one would drink it. This year we send round a milder tap, and it is liked by customers: though the critics (who like strong ale, the rogues!) turn up their noses. In heaven's name, Mr. Smith, serve round the liquor to the gentlefolks. Pray, dear madam, another glass; it is Christmas time, it will do you no harm. It is not intended to keep long, this sort of drink. (Come, froth up, Mr. Publisher, and pass quickly round!) And as for the professional gentlemen, we must get a stronger sort for *them* some day.

The *Times'* gentleman (a very difficult gent to please) is the loudest and noisiest of all, and has made more hideous faces over the refreshment offered to him than any other critic. There is no use shirking this statement! when a man has been abused in the *Times*, he can't

hide it, any more than he could hide the knowledge of his having been committed to prison by Mr. Henry, or publicly caned in Pall Mall.

You see it in your friends' eyes when they meet you. They know it. They have chuckled over it to a man. They whisper about it at the club, and look over the paper at you. My next-door neighbour came to see me this morning, and I saw by his face that he had the whole story pat. "Hem!" says he, "well, I *have* heard of it; and the fact is, they were talking about you at dinner last night, and mentioning that the *Times* had—ahem!—'walked into you.'"

"My good M——" I say—and M—— will corroborate, if need be, the statement I make here—"here is the *Times*' article, dated January 4th, which states so and so, and here is a letter from the publisher, likewise dated January 4th, and which says:—

"My dear Sir,—Having this day sold the last copy of the first edition (of *x* thousand) of the 'Kickleburys Abroad,' and having orders for more, had we not better proceed to a second edition? and will you permit me to enclose an order on," &c. &c.?

Singular coincidence! And if every author who was so abused by a critic had a similar note from a publisher, good Lord! how easily would we take the critic's censure!

"Yes, yes," you say; "it is all very well for a writer to affect to be indifferent to a critique from the *Times*. You bear it as a boy bears a flogging at school, without crying out; but don't swagger and brag as if you liked it."

Let us have truth before all. I would rather have a good word than a bad one from any person: but if a critic abuses me from a high place, and it is worth my while, I will appeal. If I can show that the judge who is delivering sentence against me, and laying down the law and making a pretence of learning, has no learning and no law, and is neither more nor less than a pompous noodle, who ought not to be heard in any respectable court, I will do so; and then, dear friends, perhaps you will have something to laugh at in this book.—

"The Kickleburys Abroad.

"It has been customary, of late years, for the purveyors of amusing literature—the popular authors of the day—to put forth certain opuscules, denominated 'Christmas Books,' with the ostensible intention of swelling the tide of exhilaration, or other expansive emotions, incident upon the exodus of the old and the inauguration of the new year. We have said that their ostensible

intention was such, because there is another motive for these productions, locked up (as the popular author deems) in his own breast, but which betrays itself, in the quality of the work, as his principal incentive. Oh! that any muse should be set upon a high stool to cast up accounts and balance a ledger! Yet so it is; and the popular author finds it convenient to fill up the declared deficit, and place himself in a position the more effectually to encounter those liabilities which sternly assert themselves contemporaneously and in contrast with the careless and free-handed tendencies of the season by the emission of Christmas books—a kind of literary *assignats*, representing to the emitter expunged debts, to the receiver an investment of enigmatical value. For the most part bearing the stamp of their origin in the vacuity of the writer's exchequer rather than in the fulness of his genius, they suggest by their feeble flavour the rinsings of a void brain after the more important concoctions of the expired year. Indeed, we should as little think of taking these compositions as examples of the merits of their authors as we should think of measuring the valuable services of Mr. Walker, the postman, or Mr. Bell, the dust-collector, by the copy of verses they leave at our doors as a provocative of the expected annual gratuity—effusions with which they may fairly be classed for their intrinsic worth no less than their ultimate purport.

"In the Christmas book presently under notice, the author appears (under the thin disguise of Mr. Michael Angelo Titmarsh) in '*propriâ personâ*' as the popular author, the contributor to *Punch*, the remorseless pursuer of unconscious vulgarity and feeble-mindedness, launched upon a tour of relaxation to the Rhine. But though exercising, as is the wont of popular authors in their moments of leisure, a plentiful reserve of those higher qualities to which they are indebted for their fame, his professional instincts are not altogether in abeyance. From the moment his eye lights upon a luckless family group embarked on the same steamer with himself, the sight of his accustomed quarry—vulgarity, imbecility, and affectation—reanimates his relaxed sinews, and, playfully fastening his satiric fangs upon the familiar prey, he dallies with it in mimic ferocity like a satiated mouser.

"Though faintly and carelessly indicated, the characters are those with which the author loves to surround himself. A tuft-hunting county baronet's widow, an inane captain of dragoons, a graceless young baronet, a lady with groundless pretensions to feeble health and poesy, an obsequious nonentity her husband, and a flimsy and artificial young lady, are the personages in whom we are expected to find amusement. Two individuals alone form an exception to the above category, and are offered to the respectful admiration of the reader,—the one, a shadowy serjeant-at-law, Mr. Titmarsh's travelling companion, who escapes with a few side puffs of flattery, which the author struggles not to render ironical, and a mysterious countess, spoken of in a tone of religious reverence, and apparently introduced that we may learn by what delicate discriminations our adoration of rank should be regulated.

"To those who love to hug themselves in a sense of superiority by admeasurement with the most worthless of their species, in their most worthless

aspects, the *Kickleburys on the Rhine* will afford an agreeable treat, especially as the purveyor of the feast offers his own moments of human weakness as a modest *entrée* in this banquet of erring mortality. To our own, perhaps unphilosophical, taste the aspirations towards sentimental perfection of another popular author are infinitely preferable to *these sardonic divings after the pearl of truth, whose lustre is eclipsed in the display of the diseased oyster.* Much, in the present instance, perhaps all, the disagreeable effect of his subject is no doubt attributable to the absence of Mr. Thackeray's usual brilliancy of style. A few flashes, however, occur, such as the description of M. Lenoir's gaming establishment, with the momentous crisis to which it was subjected, and the quaint and imaginative sallies evoked by the whole town of Rougetnoirbourg and its lawful prince. These, with the illustrations, which are spirited enough, redeem the book from an absolute ban. Mr. Thackeray's pencil is more congenial than his pen. He cannot draw his men and women with their skins off, and, therefore, the effigies of his characters are pleasanter to contemplate than the flayed anatomies of the letter-press."

There is the whole article. And the reader will see (in the paragraph preceding that memorable one which winds up with the diseased oyster) that he must be a worthless creature for daring to like the book, as he could only do so from a desire to hug himself in a sense of superiority by admeasurement with the most worthless of his fellow-creatures!

The reader is worthless for liking a book of which all the characters are worthless, except two, which are offered to his respectful admiration; and of these two the author does not respect one, but struggles not to laugh in his face; whilst he apparently speaks of another in a tone of religious reverence, because the lady is a countess, and because he (the author) is a sneak. So reader, author, characters, are rogues all. Be there any honest men left, Hal? About Printing-house Square, mayhap you may light on an honest man, a squeamish man, a proper moral man, a man that shall talk you Latin by the half-column if you will but hear him.

And what a style it is, that great man's! What hoighth of foine language entoirely! How he can discoorse you in English for all the world as if it was Latin! For instance, suppose you and I had to announce the important news that some writers published what are called Christmas books; that Christmas books are so called because they are published at Christmas: and that the purpose of the authors is to try and amuse people. Suppose, I say, we had, by the sheer force of intellect, or by other means of observation or information, discovered these great truths, we should have announced them in so many words. And there it is that the difference lies between a great

writer and a poor one; and we may see how an inferior man may fling a chance away. How does my friend of the *Times* put these propositions? "It has been customary," says he, "of late years for the purveyors of amusing literature to put forth certain opuscules, denominated Christmas books, with the ostensible intention of swelling the tide of exhilaration, or other expansive emotions, incident upon the exodus of the old or the inauguration of the new year." That is something like a sentence; not a word scarcely but's in Latin, and the longest and handsomest out of the whole dictionary. That is proper economy—as you see a buck from Holywell Street put every pinchbeck pin, ring, and chain which he possesses about his shirt, hands, and waistcoat, and then go and cut a dash in the Park, or swagger with his order to the theatre. It costs him no more to wear all his ornaments about his distinguished person than to leave them at home. If you can be a swell at a cheap rate, why not? And I protest, for my part, I had no idea what I was really about in writing and submitting my little book for sale, until my friend the critic, looking at the article, and examining it with the eyes of a connoisseur, pronounced that what I had fancied simply to be a book was in fact "an opuscule denominated so-and-so, and ostensibly intended to swell the tide of expansive emotion incident upon the inauguration of the new year." I can hardly believe as much even now—so little do we know what we really are after, until men of genius come and interpret.

And besides the ostensible intention, the reader will perceive that my judge has discovered another latent motive, which I had "locked up in my own breast." The sly rogue! (if we may so speak of the court.) There is no keeping anything from him; and this truth, like the rest, has come out, and is all over England by this time. Oh, that all England, which has bought the judge's charge, would purchase the prisoner's plea in mitigation! "Oh, that any muse should be set on a high stool," says the bench, "to cast up accounts and balance a ledger! Yet so it is; and the popular author finds it convenient to fill up the declared deficit by the emission of Christmas books—a kind of assignats that bear the stamp of their origin in the vacuity of the writer's exchequer." There is a trope for you! You rascal, you wrote because you wanted money! His lordship has found out what you were at, and that there is a deficit in your till. But he goes on to say that we poor devils are to be pitied in our necessity; and that these compositions are no more to be taken as examples of our merits than the verses which the dustman leaves at his lordship's door, "as a provocative of the expected annual gratuity," are to be considered as

measuring his, the scavenger's, valuable services—nevertheless the author's and the scavenger's "effusions may fairly be classed, for their intrinsic worth, no less than their ultimate purport."

Heaven bless his lordship on the bench—What a gentleman-like badinage he has, and what a charming and playful wit always at hand! What a sense he has for a simile, or what Mrs. Malaprop calls an odorous comparison, and how gracefully he conducts it to "its ultimate purport." A gentleman writing a poor little book is a scavenger asking for a Christmas-box!

As I try this small beer which has called down such a deal of thunder, I can't help thinking that it is not Jove who has interfered (the case was scarce worthy of his divine vindictiveness); but the Thunderer's man, Jupiter Jeames, taking his master's place, adopting his manner, and trying to dazzle and roar like his awful employer. That figure of the dustman has hardly been flung from heaven: that "ultimate purport" is a subject which the Immortal would hardly handle. Well, well; let us allow that the book is not worthy of such a polite critic—that the beer is not strong enough for a gentleman who has taste and experience in beer.

That opinion no man can ask his honour to alter; but (the beer being the question), why make unpleasant allusions to the *Gazette*, and hint at the probable bankruptcy of the brewer? Why twit me with my poverty; and what can the *Times'* critic know about the vacuity of my exchequer? Did he ever lend me any money? Does he not himself write for money? (and who would grudge it to such a polite and generous and learned author?) If he finds no disgrace in being paid, why should I? If he has ever been poor, why should he joke at my empty exchequer? Of course such a genius is paid for his work: with such neat logic, such a pure style, such a charming poetical turn of phrase, of course a critic gets money. Why, a man who can say of a Christmas book that "it is an opuscule denominated so-and-so, and ostensibly intended to swell the tide of expansive emotion incident upon the exodus of the old year," must evidently have had immense sums and care expended on his early education, and deserves a splendid return. You can't go into the market, and get scholarship like *that*, without paying for it: even the flogging that such a writer must have had in early youth (if he was at a public school where the rods were paid for), must have cost his parents a good sum. Where would you find any but an accomplished classical scholar to compare the books of the present (or indeed any other) writer to "sardonic divings after the

pearl of truth, whose lustre is eclipsed in the display of the diseased oyster;" mere Billingsgate doesn't turn out oysters like these; they are of the Lucrine lake:—this satirist has pickled his rods in Latin brine. Fancy, not merely a diver, but a sardonic diver: and the expression of his confounded countenance on discovering not only a pearl, but an eclipsed pearl, which was in a diseased oyster! I say it is only by an uncommon and happy combination of taste, genius, and industry, that a man can arrive at uttering such sentiments in such fine language,—that such a man ought to be well paid, as I have no doubt he is, and that he is worthily employed to write literary articles, in large type, in the leading journal of Europe. Don't we want men of eminence and polite learning to sit on the literary bench, and to direct the public opinion?

But when this profound scholar compares me to a scavenger who leaves a copy of verses at his door and begs for a Christmas-box, I must again cry out and say, "My dear sir, it is true your simile is offensive, but can you make it out? Are you not hasty in your figures and allusions?" If I might give a hint to so consummate a rhetorician, you should be more careful in making your figures figures, and your similes like: for instance, when you talk of a book "swelling the tide of exhilaration incident to the inauguration of the new year," or of a book "bearing the stamp of its origin in vacuity," &c.,—or of a man diving sardonically; or of a pearl eclipsed in the display of a diseased oyster—there are some people who will not apprehend your meaning: some will doubt whether you had a meaning: some even will question your great powers, and say, "Is this man to be a critic in a newspaper, which knows what English, and Latin too, and what sense and scholarship, are?" I don't quarrel with you—I take for granted your wit and learning, your modesty and benevolence—but why scavenger—Jupiter Jeames—why scavenger? A gentleman, whose biography the *Examiner* was fond of quoting before it took its present serious and orthodox turn, was pursued by an outraged wife to the very last stage of his existence with an appeal almost as pathetic—Ah, sir, why scavenger?

How can I be like a dustman that rings for a Christmas-box at your hall-door? I never was there in my life. I never left at your door a copy of verses provocative of an annual gratuity, as your noble honour styles it. Who are you? If you are the man I take you to be, it must have been you who asked the publisher for my book, and not I who sent it in, and begged a gratuity of your worship. You abused me out of the *Times'* window; but if ever your noble honour sent me a gratuity out of your own door, may I never drive another dust-cart.

"Provocative of a gratuity!" O splendid swell! How much was it your worship sent out to me by the footman? Every farthing you have paid I will restore to your lordship, and I swear I shall not be a halfpenny the poorer.

As before, and on similar seasons and occasions, I have compared myself to a person following a not dissimilar calling: let me suppose now, for a minute, that I am a writer of a Christmas farce, who sits in the pit, and sees the performance of his own piece. There comes applause, hissing, yawning, laughter, as may be: but the loudest critic of all is our friend the cheap buck, who sits yonder and makes his remarks, so that all the audience may hear. "*This* a farce!" says Beau Tibbs: "demmy! it's the work of a poor devil who writes for money,—confound his vulgarity! This a farce! Why isn't it a tragedy, or a comedy, or an epic poem, stap my vitals? This a farce indeed! It's a feller as sends round his 'at, and appeals to charity. Let's 'ave our money back again, I say." And he swaggers off;—and you find the fellow came with an author's order.

But if, in spite of Tibbs, our "kyind friends," &c. &c. &c.—if the little farce, which was meant to amuse Christmas (or what my classical friend calls Exodus), is asked for, even up to Twelfth Night,—shall the publisher stop because Tibbs is dissatisfied? Whenever that capitalist calls to get his money back, he may see the letter from the respected publisher, informing the author that all the copies are sold, and that there are demands for a new edition. Up with the curtain, then! Vivat Regina! and no money returned, except the *Times*' "gratuity!"

M. A. TITMARSH.

January 5, 1851.

THE KICKLEBURYS

ON THE RHINE.

THE cabman, when he brought us to the wharf, and made his usual charge of six times his legal fare, before the settlement of which he pretended to refuse the privilege of an *exeat regno* to our luggage, glared like a disappointed fiend when Lankin, calling up the faithful Hutchison, his clerk, who was in attendance, said to him, "Hutchison, you will pay this man. My name is Serjeant Lankin, my chambers are in Pump Court. My clerk will settle with you, sir." The cabman trembled; we stepped on board; our lightsome luggage was speedily whisked away by the crew; our berths had been secured by the previous agency of Hutchison; and a couple of tickets, on which were written, "Mr. Serjeant Lankin," "Mr. Titmarsh," (Lankin's, by the way, incomparably the best and comfortablest sleeping place,) were pinned on to two of the curtains of the beds in a side cabin when we descended.

Who was on board? There were Jews, with Sunday papers and fruit; there were couriers and servants straggling about; there were those bearded foreign visitors of England, who always seem to decline to shave or wash themselves on the day of a voyage, and, on the eve of quitting our country, appear inclined to carry away as much as possible of its soil on their hands and linen: there were parties already cozily established on deck under the awning; and steady-going travellers for'ard, smoking already the pleasant morning cigar, and watching the phenomena of departure.

The bell rings: they leave off bawling, "Anybody else for the shore?" The last grape and *Bell's Life* merchant has scuffled over the plank: the Johns of the departing nobility and gentry line the

brink of the quay, and touch their hats: Hutchison touches his hat to me—to *me*, heaven bless him! I turn round inexpressibly affected and delighted, and whom do I see but Captain Hicks!

"Hallo! *you* here?" says Hicks, in a tone which seems to mean, "Confound you, you are everywhere."

Hicks is one of those young men who seem to be everywhere a great deal too often.

How are they always getting leave from their regiments? If they are not wanted in this country, (as wanted they cannot be, for you see them sprawling over the railing in Rotten Row all day, and shaking their heels at every ball in town,)—if they are not wanted in this country, I say, why the deuce are they not sent off to India, or to Demerara, or to Sierra Leone, by Jove?—the farther the better; and I should wish a good unwholesome climate to try 'em, and make 'em hardy. Here is this Hicks, then—Captain Launcelot Hicks, if you please—whose life is nothing but breakfast, smoking, riding-school, billiards, mess, polking, billiards, and smoking again, and *da capo*—pulling down his moustaches, and going to take a tour after the immense labours of the season.

"How do you do, Captain Hicks?" I say. "Where are you going?"

"Oh, I am going to the Whine," says Hicks; "evewybody goes to the Whine." The *Whine* indeed! I dare say he can no more spell properly than he can speak.

"Who is on board—anybody?" I ask, with the air of a man of fashion. "To whom does that immense pile of luggage belong—under charge of the lady's-maid, the courier, and the British footman? A large white K is painted on all the boxes."

"How the deuce should *I* know?" says Hicks, looking, as I fancy, both red and angry, and strutting off with his great cavalry lurch and swagger: whilst my friend the Serjeant looks at him lost in admiration, and surveys his shining little boots, his chains and breloques, his whiskers and ambrosial moustaches, his gloves and other dandifications, with a pleased wonder; as the ladies of the Sultan's harem surveyed the great Lady from Park Lane who paid them a visit; or the simple subjects of Montezuma looked at one of Cortes's heavy dragoons.

"That must be a marquis at least," whispers Lankin, who consults me on points of society, and is pleased to have a great opinion of my experience.

I burst out in a scornful laugh. "*That!*" I say; "he is a captain

of dragoons, and his father is an attorney in Bedford Row. The whiskers of a roturier, my good Lankin, grow as long as the beard of a Plantagenet. It don't require much noble blood to learn the polka. If you were younger, Lankin, we might go for a shilling a night, and dance every evening at M. Laurent's Casino, and skip about in a little time as well as that fellow. Only we despise the kind of thing you know,—only we're too grave, and too steady."

"And too fat," whispers Lankin, with a laugh.

"Speak for yourself, you maypole," says I. "If you can't dance yourself, people can dance round you—put a wreath of flowers upon your old poll, stick you up in a village green, and so make use of you."

"I should gladly be turned into anything so pleasant," Lankin answers; "and so, at least, get a chance of seeing a pretty girl now and then. They don't show in Pump Court, or at the University Club, where I dine. You are a lucky fellow, Titmarsh, and go about in the world. As for me, *I* never——"

"And the judges' wives, you rogue?" I say. "Well, no man is satisfied; and the only reason I have to be angry with the captain yonder is, that, the other night, at Mrs. Perkins's, being in conversation with a charming young creature—who knows all my favourite passages in Tennyson, and takes a most delightful little line of opposition in the Church controversy—just as we were in the very closest, dearest, pleasantest part of the talk, comes up young Hotspur yonder, and whisks her away in a polka. What have you and I to do with polkas, Lankin? He took her down to supper—what have you and I to do with suppers?"

"Our duty is to leave them alone," said the philosophical Serjeant. "And now about breakfast—shall we have some?" And as he spoke, a savoury little procession of stewards and stewards' boys, with drab tin dish-covers, passed from the caboose, and descended the stairs to the cabin. The vessel had passed Greenwich by this time, and had worked its way out of the mast-forest which guards the approaches of our city.

The owners of those innumerable boxes, bags, oil-skins, guitar-cases, whereon the letter K was engraven, appeared to be three ladies, with a slim gentleman of two or three and thirty, who was probably the husband of one of them. He had numberless shawls under his arm and guardianship. He had a strap full of Murray's Handbooks and Continental Guides in his keeping; and a little collection of

parasols and umbrellas, bound together, and to be carried in state before the chief of the party, like the lictor's fasces before the consul.

The chief of the party was evidently the stout lady. One parasol being left free, she waved it about, and commanded the luggage and the menials to and fro. "Horace, we will sit there," she exclaimed, pointing to a comfortable place on the deck. Horace went and placed the shawls and the Guidebooks. "Hirsch, avy vou conty les bagages? tront sett morso ong too?" The German courier said, "Oui, miladi," and bowed a rather sulky assent. "Bowman, you will see that Finch is comfortable, and send her to me." The gigantic Bowman, a gentleman in an undress uniform, with very large and splendid armorial buttons, and with traces of the powder of the season still lingering in his hair, bows, and speeds upon my lady's errand.

I recognize Hirsch, a well-known face upon the European high-road, where he has travelled with many acquaintances. With whom is he making the tour now?—Mr. Hirsch is acting as courier to Mr. and Mrs. Horace Milliken. They have not been married many months, and they are travelling, Hirsch says, with a contraction of his bushy eyebrows, with miladi, Mrs. Milliken's mamma. "And who is her ladyship?" Hirsch's brow contracts into deeper furrows. "It is Miladi Gigglebury," he says, "Mr. Didmarsh. Berhabs you know her." He scowls round at her, as she calls out loudly, "Hirsch, Hirsch!" and obeys that summons.

It is the great Lady Kicklebury of Pocklington Square, about whom I remember Mrs. Perkins made so much ado at her last ball; and whom old Perkins conducted to supper. When Sir Thomas Kicklebury died (he was one of the first tenants of the square), who does not remember the scutcheon with the coronet with two balls, that flamed over No. 36? Her son was at Eton then, and has subsequently taken an honorary degree at Oxford, and been an ornament of "Platt's" and the "Oswestry Club." He fled into St. James's from the great house in Pocklington Square, and from St. James's to Italy and the Mediterranean, where he has been for some time in a wholesome exile. Her eldest daughter's marriage with Lord Roughhead was talked about last year; but Lord Roughhead, it is known, married Miss Brent; and Horace Milliken, very much to his surprise, found himself the affianced husband of Miss Lavinia Kicklebury, after an agitating evening at Lady Polkimore's, when Miss Lavinia feeling herself faint, went out on to the leads (the terrace, Lady Polkimore *will* call it), on the arm of Mr. Milliken. They were married in

January: it's not a bad match for Miss K. Lady Kicklebury goes and stops for six months of the year at Pigeoncot with her daughter and son-in-law; and now that they are come abroad, she comes too. She must be with Lavinia, under the present circumstances.

When I am arm-in-arm, I tell this story glibly off to Lankin, who is astonished at my knowledge of the world, and says, "Why, Titmarsh, you know everything."

"I *do* know a few things, Lankin my boy," is my answer. "A man don't live in society, and *pretty good* society, let me tell you, for nothing."

The fact is, that all the above details are known to almost any man in our neighbourhood. Lady Kicklebury does not meet with *us* much, and has greater folks than we can pretend to be at her parties. But we know about *them.* She'll condescend to come to Perkins's, *with whose firm she banks;* and she *may* overdraw *her account:* but of that, of course, I know nothing.

When Lankin and I go downstairs to breakfast, we find, if not the best, at least the most conspicuous places in occupation of Lady Kicklebury's party, and the hulking London footman making a darkness in the cabin, as he stoops through it bearing cups and plates to his employers.

[Why do they always put mud into coffee on board steamers? Why does the tea generally taste of boiled boots? Why is the milk scarce and thin? And why do they have those bleeding legs of boiled mutton for dinner? I ask why? In the steamers of other nations you are well fed. Is it impossible that Britannia, who confessedly rules the waves, should attend to the victuals a little, and that meat should be well cooked under a Union Jack? I just put in this question, this most interesting question, in a momentous parenthesis, and resume the tale.]

When Lankin and I descend to the cabin, then, the tables are full of gobbling people; and, though there *do* seem to be a couple of places near Lady Kicklebury, immediately she sees our eyes directed to the inviting gap, she slides out, and with her ample robe covers even more than that large space to which by art and nature she is entitled, and calling out, "Horace, Horace!" and nodding, and winking, and pointing, she causes her son-in-law to extend the wing on his side. We are cut off *that* chance of a breakfast. We shall have the

tea at its third water, and those two damp black mutton-chops, which nobody else will take, will fall to our cold share.

At this minute a voice, clear and sweet, from a tall lady in a black veil, says, "Mr. Titmarsh," and I start and murmur an ejaculation of respectful surprise, as I recognize no less a person than the Right Honourable the Countess of Knightsbridge, taking her tea, breaking up little bits of toast with her slim fingers, and sitting between a Belgian horse-dealer and a German violoncello-player who has a *congé* after the opera—like any other mortal.

I whisper her ladyship's name to Lankin. The Serjeant looks towards her with curiosity and awe. Even he, in his Pump Court solitudes, has heard of that star of fashion—that admired amongst men, and even women—that Diana severe yet simple, the accomplished Aurelia of Knightsbridge. Her husband has but a small share of *her* qualities. How should he? The turf and the fox-chase are his delights—the smoking-room at the "Traveller's"—nay, shall we say it?—the illuminated arcades of "Vauxhall," and the gambols of the dishevelled Terpsichore. Knightsbridge has his faults—ah! even the peerage of England is not exempt from them. With Diana for his wife, he flies the halls where she sits severe and serene, and is to be found (shrouded in smoke, 'tis true,) in those caves where the contrite chimney-sweep sings his terrible death-chaunt, or the Bacchanalian judge administers a satiric law. Lord Knightsbridge has his faults, then; but he has the gout at Rougetnoirbourg, near the Rhine, and thither his wife is hastening to minister to him.

"I have done," says Lady Knightsbridge, with a gentle bow, as she rises; "you may have this place, Mr. Titmarsh; and I am sorry my breakfast is over: I should have prolonged it had I thought that *you* were coming to sit by me. Thank you—my glove." (Such an absurd little glove, by the way.) "We shall meet on the deck when you have done."

And she moves away with an august curtsey. I can't tell how it is, or what it is, in that lady: but she says, "How do you do?" as nobody else knows how to say it. In all her actions, motions, thoughts, I would wager there is the same calm grace and harmony. She is not very handsome, being very thin, and rather sad-looking. She is not very witty, being only up to the conversation, whatever it may be; and yet, if she were in black serge, I think one could not help seeing that she was a Princess, and Serene Highness; and if she were a hundred years old, she could not be but beautiful. I saw her performing her devotions in Antwerp Cathedral, and forgot to look at

anything else there;—so calm and pure, such a sainted figure hers seemed.

When this great lady did the present writer the honour to shake his hand (I had the honour to teach writing and the rudiments of Latin to the young and intelligent Lord Viscount Pimlico), there seemed to be a commotion in the Kicklebury party—heads were nodded together, and turned towards Lady Knightsbridge; in whose honour, when Lady Kicklebury had sufficiently reconnoitred her with her eye-glass, the baronet's lady rose and swept a reverential curtsey, backing until she fell up against the cushions at the stern of the boat. Lady Knightsbridge did not see this salute, for she did not acknowledge it, but walked away slimly (she seems to glide in and out of the room), and disappeared up the stair to the deck.

Lankin and I took our places, the horse-dealer making room for us; and I could not help looking, with a little air of triumph, over to the Kicklebury faction, as much as to say, "You fine folks, with your large footman and supercilious airs, see what *we* can do."

As I looked—smiling, and nodding, and laughing at me, in a knowing, pretty way, and then leaning to mamma as if in explanation, what face should I see but that of the young lady at Mrs. Perkins's, with whom I had had that pleasant conversation which had been interrupted by the demand of Captain Hicks for a dance? So, then, that was Miss Kicklebury, about whom Miss Perkins, my young friend, has so often spoken to me (the young ladies were in conversation when I had the happiness of joining them; and Miss P. went away presently, to look to her guests)—that is Miss Fanny Kicklebury.

A sudden pang shot athwart my bosom—Lankin might have perceived it, but the honest Serjeant was so awe-stricken by his late interview with the Countess of Knightsbridge, that his mind was unfit to grapple with other subjects—a pang of feeling (which I concealed under the grin and graceful bow wherewith Miss Fanny's salutations were acknowledged) tore my heart-strings—as I thought of—I need not say—of HICKS.

He had danced with her, he had supped with her—he was here, on board the boat. Where was that dragoon? I looked round for him. In quite a far corner,—but so that he could command the Kicklebury party, I thought,—he was eating his breakfast, the great healthy oaf, and consuming one broiled egg after another.

In the course of the afternoon, all parties, as it may be supposed, emerged upon deck again, and Miss Fanny and her mamma began

walking the quarter-deck, with a quick pace, like a couple of post-captains. When Miss Fanny saw me, she stopped and smiled, and recognized the gentleman who had amused her so at Mrs. Perkins's. What a dear sweet creature Eliza Perkins was! They had been at school together. She was going to write to Eliza everything that happened on the voyage.

"*Everything?*" I said, in my particularly sarcastic manner.

"Well, everything that was worth telling. There was a great number of things that were very stupid, and of people that were very stupid. Everything that *you* say, Mr. Titmarsh, I am sure I may put down. You have seen Mr. Titmarsh's funny books, mamma?"

Mamma said she had heard—she had no doubt they were very amusing. "Was not that—ahem—Lady Knightsbridge, to whom I saw you speaking, sir?"

"Yes; she is going to nurse Lord Knightsbridge, who has the gout at Rougetnoirbourg."

"Indeed! how very fortunate! what an extraordinary coincidence! We are going too," said Lady Kicklebury.

I remarked "that everybody was going to Rougetnoirbourg this year; and I heard of two gentlemen—Count Carambole and Colonel Cannon—who had been obliged to sleep there on a billiard-table for want of a bed."

"My son Kicklebury—are you acquainted with Sir Thomas Kicklebury?" her ladyship said, with great stateliness—"is at Noirbourg, and will take lodgings for us. The springs are particularly recommended for my daughter, Mrs. Milliken; and, at great personal sacrifice, I am going thither myself: but what will not a mother do, Mr. Titmarsh? Did I understand you to say that you have the—the *entrée* at Knightsbridge House? The parties are not what they used to be, I am told. Not that *I* have any knowledge. *I* am but a poor country baronet's widow, Mr. Titmarsh; though the Kickleburys date from Henry III., and *my* family is not of the most modern in the country. You have heard of General Guff, my father, perhaps? aide-de-camp to the Duke of York, and wounded by his Royal Highness's side at the bombardment of Valenciennes. *We* move *in our own sphere.*"

"Mrs. Perkins is a very kind creature," I said, "and it was a very pleasant ball. Did you not think so, Miss Kicklebury?"

"I thought it odious," said Miss Fanny. "I mean, it *was* pleasant until that—that stupid man—what was his name?—came and took me away to dance with him."

"What! don't you care for a red coat and moustaches?" I asked.

"I adore genius, Mr. Titmarsh," said the young lady, with a most killing look of her beautiful blue eyes, "and I have every one of your works by heart—all, except the last, which I can't endure. I think it's wicked, positively wicked—My darling Scott!—how can you? And are you going to make a Christmas-book this year?"

"Shall I tell you about it?"

"Oh, do tell us about it," said the lively, charming creature, clapping her hands: and we began to talk, being near Lavinia (Mrs. Milliken) and her husband, who was ceaselessly occupied in fetching and carrying books, biscuits, pillows and cloaks, scent-bottles, the Italian greyhound, and the thousand and one necessities of the pale and interesting bride. Oh, how she did fidget! how she did grumble! how she altered and twisted her position! and how she did make poor Milliken trot!

After Miss Fanny and I had talked, and I had told her my plan, which she pronounced to be delightful, she continued:—"I never was so provoked in my life, Mr. Titmarsh, as when that odious man came and interrupted that dear delightful conversation."

"On your word? The odious man is on board the boat: I see him smoking just by the funnel yonder, look! and looking at us."

"He is very stupid," said Fanny; "and all that I adore is intellect, dear Mr. Titmarsh."

"But why is he on board?" said I, with a *fin sourire*.

"Why is he on board? Why is everybody on board? How do we meet? (and oh, how glad I am to meet you again!) You don't suppose that *I* know how the horrid man came here?"

"Eh! he may be fascinated by a pair of blue eyes, Miss Fanny! Others have been so," I said.

"Don't be cruel to a poor girl, you wicked, satirical creature," she said. "I think Captain Hicks odious—there! and I was quite angry when I saw him on the boat. Mamma does not know him, and she was so angry with me for dancing with him that night: though there was nobody of any particular mark at poor dear Mrs. Perkins's—that is, except *you*, Mr. Titmarsh."

"And I am not a dancing man," I said, with a sigh.

"I hate dancing men; they can do nothing but dance."

"O yes, they can. Some of them can smoke, and some can ride, and some can even spell very well."

"You wicked, satirical person. I'm quite afraid of you!"

"And some of them call the Rhine the 'Whine,'" I said, giving an admirable imitation of poor Hicks's drawling manner.

Fanny looked hard at me, with a peculiar expression on her face. At last she laughed. "Oh, you wicked, wicked man," she said, "what a capital mimic you are, and so full of cleverness! Do bring up Captain Hicks—isn't that his name?—and trot him out for us. Bring him up, and introduce him to mamma: do now, go!"

Mamma, in the meanwhile, had waited her time, and was just going to step down the cabin-stairs as Lady Knightsbridge ascended from them. To draw back, to make a most profound curtsey, to exclaim, "Lady Knightsbridge! I have had the honour of seeing your ladyship at—hum—hum—hum" (this word I could not catch)—"House,"—all these feats were performed by Lady Kicklebury in one instant, and acknowledged with the usual calmness by the younger lady.

"And may I hope," continues Lady Kicklebury, "that that most beautiful of all children—a mother may say so—that Lord Pimlico has recovered his whooping-cough? We were so anxious about him. Our medical attendant is Mr. Topham, and he used to come from Knightsbridge House to Pocklington Square, often and often. I am interested about the whooping-cough. My own dear boy had it most severely; that dear girl, my eldest daughter, whom you see stretched on the bench—she is in a very delicate state, and only lately married—not such a match as I could have wished: but Mr. Milliken is of a good family, distantly related to your ladyship's. A Milliken, in George the Third's reign, married a Boltimore, and the Boltimores, I think, are your first cousins. They married this year, and Lavinia is so fond of me, that she can't part with me, and I have come abroad just to please her. We are going to Noirbourg. I think I heard from my son that Lord Knightsbridge was at Noirbourg."

"I believe I have had the pleasure of seeing Sir Thomas Kicklebury at Knightsbridge House," Lady Knightsbridge said, with something of sadness.

"Indeed!" and Kicklebury had never told her! He laughed at her when she talked about great people: he told her all sorts of ridiculous stories when upon this theme. But, at any rate, the acquaintance was made: Lady Kicklebury would not leave Lady Knightsbridge; and, even in the throes of sea-sickness, and the secret recesses of the cabin, *would* talk to her about the world, Lord Pimlico, and her father, General Guff, late aide-de-camp to the Duke of York.

MY LADY THE COUNTESS.

MORE WIND THAN IS PLEASANT.

That those throes of sickness ensued, I need not say. A short time after passing Ramsgate, Serjeant Lankin, who had been exceedingly gay and satirical—(in his calm way; he quotes Horace, my favourite bits as an author, to myself, and has a quiet snigger, and, so to speak, amontillado flavour, exceedingly pleasant)—Lankin, with a rueful and livid countenance, descended into his berth, in the which that six foot of serjeant packed himself I don't know how.

When Lady Knightsbridge went down, down went Kicklebury. Milliken and his wife stayed, and were ill together on deck. A palm of glory ought to be awarded to that man for his angelic patience, energy, and suffering. It was he who went for Mrs. Milliken's maid, who wouldn't come to her mistress; it was he, the shyest of men, who stormed the ladies' cabin—that maritime harem—in order to get her mother's bottle of salts; it was he who went for the brandy-and-water, and begged, and prayed, and besought his adored Lavinia to taste a leetle drop. Lavinia's reply was, "Don't—go away—don't tease, Horace," and so forth. And, when not wanted, the gentle creature subsided on the bench, by his wife's feet, and was sick in silence.

[*Mem*—In married life, it seems to me, that it is almost always Milliken and wife, or just the contrary. The angels minister to the tyrants; or the gentle, hen-pecked husband cowers before the superior partlet. If ever I marry, I know the sort of woman *I* will choose; and I won't try her temper by over-indulgence, and destroy her fine qualities by a ruinous subserviency to her wishes.]

Little Miss Fanny stayed on deck, as well as her sister, and looked at the stars of heaven, as they began to shine there, and at the Foreland lights as we passed them. I would have talked with her; I would have suggested images of poesy, and thoughts of beauty; I would have whispered the word of sentiment—the delicate allusion—the breathing of the soul that longs to find a congenial heart—the sorrows and aspirations of the wounded spirit, stricken and sad, yet not *quite* despairing; still knowing that the hope-plant lurked in its crushed ruins—still able to gaze on the stars and the ocean, and love their blazing sheen, their boundless azure. I would, I say, have taken the opportunity of that stilly night to lay bare to her the treasures of a heart that, I am happy to say, is young still; but circumstances forbade the frank outpouring of my poet soul: in a word, I was obliged to go and lie down on the flat of my back, and endeavour to control *other* emotions which struggled in my breast.

Once, in the night-watches, I arose, and came on deck; the vessel was not, methought, pitching much; and yet—and yet Neptune was

inexorable. The placid stars looked down, but they gave me no peace. Lavinia Milliken seemed asleep, and her Horace, in a death-like torpor, was huddled at her feet. Miss Fanny had quitted the larboard side of the ship, and had gone to starboard; and I thought that there was a gentleman beside her; but I could not see very clearly, and returned to the horrid crib, where Lankin was asleep, and the German fiddler underneath him was snoring like his own violoncello.

In the morning we were all as brisk as bees. We were in the smooth waters of the lazy Scheldt. The stewards began preparing breakfast with that matutinal eagerness which they always show. The sleepers in the cabin were roused from their horse-hair couches by the stewards' boys nudging, and pushing, and flapping table-cloths over them. I shaved and made a neat toilette, and came upon deck just as we lay off that little Dutch fort, which is, I dare say, described in "Murray's Guidebook," and about which I had some rare banter with poor Hicks and Lady Kicklebury, whose sense of humour is certainly not very keen. He had, somehow, joined her ladyship's party, and they were looking at the fort, and its tricoloured flag—that floats familiar in Vandevelde's pictures—and at the lazy shipping, and the tall roofs, and dumpy church towers, and flat pastures, lying before us in a Cuyp-like haze.

I am sorry to say, I told them the most awful fibs about that fort. How it had been defended by the Dutch patriot, Van Swammerdam, against the united forces of the Duke of Alva and Marshal Turenne, whose leg was shot off as he was leading the last unsuccessful assault, and who turned round to his aide-de-camp and said, "Allez dire au Premier Consul, que je meurs avec regret de ne pas avoir assez fait pour la France!" which gave Lady Kicklebury an opportunity to *placer* her story of the Duke of York, and the bombardment of Valenciennes; and caused young Hicks to look at me in a puzzled and appealing manner and hint that I was "chaffing."

"Chaffing indeed!" says I, with a particularly arch eye-twinkle at Miss Fanny. "I wouldn't make fun of *you*, Captain Hicks! If you doubt my historical accuracy, look at the 'Biographie Universelle.' I say—look at the 'Biographie Universelle.'"

He said, "O—ah—the 'Biogwaphie Universelle' may be all vewy well, and that; but I never can make out whether you are joking or not, somehow; and I always fancy you are going to *cawickachaw* me. Ha ha!" And he laughed, the good-natured dragoon laughed, and fancied he had made a joke.

I entreated him not to be so severe upon me; and again he said,

"WE CALL THOSE HOODS UGLIES! CAPTAIN HICKS."

"Haw haw!" and told me, "I mustn't expect to have it all *my own way*, and if I gave a hit, I must expect a *Punch* in return. Haw haw!" Oh, you honest young Hicks!

Everybody, indeed, was in high spirits. The fog cleared off, the sun shone, the ladies chatted and laughed, even Mrs. Milliken was in good humour ("My wife is all intellect," Milliken says, looking at her with admiration), and talked with us freely and gaily. She was kind enough to say that it was a great pleasure to meet with a literary and well-informed person—that one often lived with people that did not comprehend one. She asked if my companion, that tall gentleman—Mr. Serjeant Lankin, was he?—was literary. And when I said that Lankin knew more Greek, and more Latin, and more law, and more history, and more everything, than all the passengers put together, she vouchsafed to look at him with interest, and enter into a conversation with my modest friend the Serjeant. Then it was that her adoring husband said "his Lavinia was all intellect;"—Lady Kicklebury saying that *she* was not a literary woman: that in *her* day few acquirements were requisite for the British female; but that she knew *the spirit of the age*, and her *duty as a mother*, and that "Lavinia and Fanny had had the best masters and the best education which money and constant maternal solicitude could impart." If our matrons are virtuous, as they are, and it is Britain's boast, permit me to say that they certainly know it.

The conversation growing powerfully intellectual under Mrs. Milliken, poor Hicks naturally became uneasy, and put an end to literature by admiring the ladies' head-dresses. "Cab-heads, hoods, what do you call 'em?" he asked of Miss Kicklebury. Indeed, she and her sister wore a couple of those blue silk over-bonnets, which have lately become the fashion, and which I never should have mentioned but for the young lady's reply.

"Those hoods!" she said—"*we call those hoods Uglies!* Captain Hicks."

Oh, how pretty she looked as she said it! The blue eyes looked up under the blue hood, so archly and gaily; ever so many dimples began playing about her face; her little voice rang so fresh and sweet, that a heart which has never loved a tree or flower but the vegetable in question was sure to perish—a heart worn down and sickened by repeated disappointment, mockery, faithlessness—a heart whereof despair is an accustomed tenant, and in whose desolate and lonely depths dwells an abiding gloom, began to throb once more—began to beckon Hope from the window—began to admit sunshine—began to——O

Folly, Folly! O Fanny! O Miss K., how lovely you looked as you said, "We call those hoods Uglies!" Ugly indeed!

This is a chronicle of feelings and characters, not of events and places, so much. All this time our vessel was making rapid way up the river, and we saw before us the slim towers of the noble cathedral of Antwerp soaring in the rosy sunshine. Lankin and I had agreed to go to the "Grand Laboureur," or the Place de Meir. They give you a particular kind of jam-tarts there—called Nun's tarts, I think—that I remember, these twenty years, as the very best tarts—as good as the tarts which we ate when we were boys. The "Laboureur" is a dear old quiet comfortable hotel; and there is no man in England who likes a good dinner better than Lankin.

"What hotel do you go to?" I asked of Lady Kicklebury.

"We go to the 'Saint Antoine' of course. Everybody goes to the 'Saint Antoine,'" her ladyship said. "We propose to rest here; to do the Rubens's; and to proceed to Cologne to-morrow. Horace, call Finch and Bowman; and your courier, if he will have the condescension to wait upon *me*, will perhaps look to the baggage."

"I think, Lankin," said I, "as everybody seems going to the 'Saint Antoine,' we may as well go, and not spoil the party."

"I think I'll go too," says Hicks; as if *he* belonged to the party.

And oh, it was a great sight when we landed, and at every place at which we paused afterwards, to see Hirsch over the Kicklebury baggage, and hear his polyglot maledictions at the porters! If a man sometimes feels sad and lonely at his bachelor condition, if *some* feelings of envy pervade his heart, at seeing beauty on another's arm, and kind eyes directed towards a happier mug than his own—at least there are some consolations in travelling, when a fellow has but one little portmanteau or bag which he can easily shoulder, and thinks of the innumerable bags and trunks which the married man and the father drags after him. The married Briton on a tour is but a luggage overseer: his luggage is his morning thought, and his nightly terror. When he floats along the Rhine he has one eye on a ruin, and the other on his luggage. When he is in the railroad he is always thinking, or ordered by his wife to think, "Is the luggage safe?" It clings round him. It never leaves him (except when it *does* leave him, as a trunk or two will, and make him doubly miserable). His carpet-bags lie on his chest at night, and his wife's forgotten bandbox haunts his turbid dreams.

I think it was after she found that Lady Kicklebury proposed to go to the "Grand Saint Antoine" that Lady Knightsbridge put herself with her maid into a carriage and went to the other inn. We saw her at the cathedral, where she kept aloof from our party. Milliken went up the tower, and so did Miss Fanny. I am too old a traveller to mount up those immeasurable stairs, for the purpose of making myself dizzy by gazing upon a vast map of low countries stretched beneath me, and waited with Mrs. Milliken and her mother below.

When the tower-climbers descended, we asked Miss Fanny and her brother what they had seen.

"We saw Captain Hicks up there," remarked Milliken. "And I am very glad you didn't come, Lavinia my love. The excitement would have been too much for you, quite too much."

All this while Lady Kicklebury was looking at Fanny, and Fanny was holding her eyes down; and I knew that between her and this poor Hicks there could be nothing serious, for she had laughed at him and mimicked him to me half-a-dozen times in the course of the day.

We "do the Rubens's," as Lady Kicklebury says; we trudge from cathedral to picture-gallery, from church to church. We see the calm old city, with its towers and gables, the bourse, and the vast town-hall; and I have the honour to give Lady Kicklebury my arm during these peregrinations, and to hear a hundred particulars regarding her ladyship's life and family. How Milliken has been recently building at Pigeoncot; how he will have two thousand a year more when his uncle dies; how she had peremptorily to put a stop to the assiduities of that unprincipled young man, Lord Roughhead, whom Lavinia always detested, and who married Miss Brent out of sheer pique. It was a great escape for her darling Lavinia. Roughhead is a most wild and dissipated young man, one of Kicklebury's Christchurch friends, of whom her son has too many, alas! and she enters into many particulars respecting the conduct of Kicklebury—the unhappy boy's smoking, his love of billiards, his fondness for the turf: she fears he has already injured his income, she fears he is even now playing at Noirbourg; she is going thither to wean him, if possible, from his companions and his gaieties—what may not a mother effect? She only wrote to him the day before they left London to announce that she was marching on him with her family. He is in many respects like his poor father—the same openness and frankness, the same easy disposition: alas! the same love of pleasure. But she had reformed the father, and will do her utmost to call back her dear misguided boy. She had an advantageous match for him in view—a lady not beautiful

in person, it is true, but possessed of every good principle, and a very, very handsome fortune. It was under pretence of flying from this lady that Kicklebury left town. But she knew better.

I say young men will be young men, and sow their wild oats; and think to myself that the invasion of his mamma will be perhaps more surprising than pleasant to young Sir Thomas Kicklebury, and that she possibly talks about herself and her family, and her virtues and her daughters, a little too much: but she *will* make a confidant of me, and all the time we are doing the Rubens's she is talking of the pictures at Kicklebury, of her portrait by Lawrence, pronounced to be his finest work, of Lavinia's talent for drawing, and the expense of Fanny's music-masters; of her house in town (where she hopes to see me); of her parties which were stopped by the illness of her butler. She talks Kicklebury until I am sick. And oh, Miss Fanny, all of this I endure, like an old fool, for an occasional sight of your bright eyes and rosy face!

[Another parenthesis.—"We hope to see you in town, Mr. Titmarsh." Foolish mockery! If all the people whom one has met abroad, and who have said, "We hope to meet you often in town," had but made any the slightest efforts to realize their hopes by sending a simple line of invitation through the penny post, what an enormous dinner acquaintance one would have had! But I mistrust people who say, "We hope to see you in town."]

Lankin comes in at the end of the day, just before dinner-time. He has paced the whole town by himself—church, tower, and fortifications, and Rubens, and all. He is full of Egmont and Alva. He is up to all the history of the siege, when Chassée defended, and the French attacked the place. After dinner we stroll along the quays; and over the quiet cigar in the hotel court, Monsieur Lankin discourses about the Rubens pictures, in a way which shows that the learned Serjeant has an eye for pictorial beauty as well as other beauties in this world, and can rightly admire the vast energy, the prodigal genius, the royal splendour of the King of Antwerp. In the most modest way in the world he has remarked a student making clever sketches at the Museum, and has ordered a couple of copies from him of the famous Vandyke and the wondrous adoration of the Magi, "a greater picture," says he, "than even the cathedral picture," in which opinion those may agree who like. He says he thinks Miss Kicklebury is a pretty little thing; that all my swans are geese; and that as

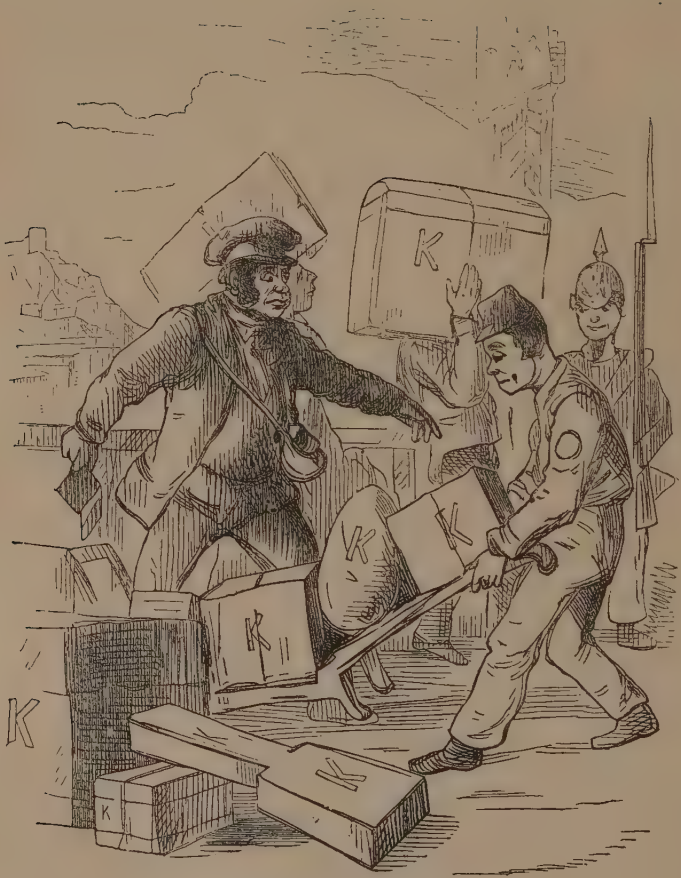

HIRSCH AND THE LUGGAGE.

for that old woman, with her airs and graces, she is the most intolerable old nuisance in the world. There is much good judgment, but there is too much sardonic humour about Lankin. He cannot appreciate women properly. He is spoiled by being an old bachelor, and living in that dingy old Pump Court; where, by the way, he has a cellar fit for a Pontiff. We go to rest; they have given us humble lodgings high up in the building, which we accept like philosophers who travel with but a portmanteau a-piece. The Kickleburys have the grand suite, as becomes their dignity. Which, which of those twinkling lights illumines the chamber of Miss Fanny?

Hicks is sitting in the court too, smoking his cigar. He and Lankin met in the fortifications. Lankin says he is a sensible fellow, and seems to know his profession. "Every man can talk well about something," the Serjeant says. "And one man can about everything," says I; at which Lankin blushes; and we take our flaring tallow candles and go to bed. He has us up an hour before the starting time, and we have that period to admire Herr Oberkellner, who swaggers as becomes the Oberkellner of a house frequented by ambassadors; who contradicts us to our faces, and whose own countenance is ornamented with yesterday's beard, of which, or of any part of his clothing, the graceful youth does not appear to have divested himself since last we left him. We recognize, somewhat dingy and faded, the elaborate shirt-front which appeared at yesterday's banquet. Farewell, Herr Oberkellner! May we never see your handsome countenance, washed or unwashed, shaven or unshorn, again!

Here come the ladies: "Good morning, Miss Fanny." "I hope you slept well, Lady Kicklebury?" "A tremendous bill?" "No wonder; how can you expect otherwise, when you have such a bad dinner?" Hearken to Hirsch's comminations over the luggage? Look at the honest Belgian soldiers, and that fat Freyschütz on guard, his rifle in one hand, and the other hand in his pocket. Captain Hicks bursts into a laugh at the sight of the fat Freyschütz, and says, "By Jove, Titmarsh, you must cawickachaw him." And we take our seats at length and at leisure, and the railway trumpets blow, and (save for a brief halt) we never stop till night, trumpeting by green flats and pastures, by broad canals and old towns, through Liége and Verviers, through Aix and Cologne, till we are landed at Bonn at nightfall.

We all have supper, or tea—we have become pretty intimate—we look at the strangers' book, as a matter of course, in the great room of

the "Star Hotel." Why, everybody is on the Rhine! Here are the names of half one's acquaintance.

"I see Lord and Lady Exborough are gone on," says Lady Kicklebury, whose eye fastens naturally on her kindred aristocracy. "Lord and Lady Wyebridge and suite, Lady Zedland and her family."

"Hallo! here's Cutler of the Onety-oneth, and MacMull of the Greens, *en route* to Noirbourg," says Hicks, confidentially. "Know MacMull? Devilish good fellow—such a fellow to smoke."

Lankin, too, reads and grins. "Why, are they going the Rhenish circuit?" he says, and reads:

Sir Thomas Minos, Lady Minos, nebst Begleitung, aus England.

Sir John Æacus, mit Familie und Dienerschaft, aus England.

Sir Roger Rhadamanthus.

Thomas Smith, Serjeant.

Serjeant Brown and Mrs. Brown, aus England.

Serjeant Tomkins, Anglais. Madame Tomkins, Mesdemoiselles Tomkins.

Monsieur Kewsy, Conseiller de S. M. la Reine d'Angleterre. Mrs. Kewsy, three Miss Kewsys.

And to this list Lankin, laughing, had put down his own name, and that of the reader's obedient servant, under the august autograph of Lady Kicklebury, who signed for herself, her son-in-law, and her suite.

Yes, we all flock the one after the other, we faithful English folks. We can buy Harvey Sauce, and Cayenne Pepper, and Morison's Pills, in every city in the world. We carry our nation everywhere with us; and are in our island, wherever we go. *Toto divisos orbe*—always separated from the people in the midst of whom we are.

When we came to the steamer next morning, "the castled crag of Drachenfels" rose up in the sunrise before, and looked as pink as the cheeks of Master Jacky, when they have been just washed in the morning. How that rosy light, too, did become Miss Fanny's pretty dimples, to be sure! How good a cigar is at the early dawn! I maintain that it has a flavour which it does not possess at later hours, and that it partakes of the freshness of all Nature. And wine, too: wine is never so good as at breakfast; only one can't drink it, for tipsiness's sake.

See! there is a young fellow drinking soda-water and brandy already. He puts down his glass with a gasp of satisfaction. It is evident that he had need of that fortifier and refresher. He puts

down the beaker and says, "How are you, Titmarsh? I was *so* cut last night. My eyes, wasn't I! Not in the least: that's all."

It is the youthful descendant and heir of an ancient line: the noble Earl of Grimsby's son, Viscount Talboys. He is travelling with the Rev. Baring Leader, his tutor; who, having a great natural turn and liking towards the aristocracy, and having inspected Lady Kicklebury's cards on her trunks, has introduced himself to her ladyship already, and has inquired after Sir Thomas Kicklebury, whom he remembers perfectly, and whom he had often the happiness of meeting when Sir Thomas was an undergraduate at Oxford. There are few characters more amiable, and delightful to watch and contemplate, than some of those middle-aged Oxford bucks who hang about the university and live with the young tufts. Leader can talk racing and boating with the fastest young Christchurch gentleman. Leader occasionally rides to cover with Lord Talboys; is a good shot, and seldom walks out without a setter or a spaniel at his heels. Leader knows the "Peerage" and the "Racing Calendar" as well as the Oxford cram-books. Leader comes up to town and dines with Lord Grimsby. Leader goes to Court every two years. He is the greatest swell in his common-room. He drinks claret, and can't stand port-wine any longer; and the old fellows of his college admire him, and pet him, and get all their knowledge of the world and the aristocracy from him. I admire those kind old dons when they appear affable and jaunty, men of the world, members of the "Camford and Oxbridge Club," upon the London pavement. I like to see them over the *Morning Post* in the common-room; with a "Ha, I see Lady Rackstraw has another daughter." "Poppleton there has been at another party at X—— House, and *you* weren't asked, my boy."—"Lord Coverdale has got a large party staying at Coverdale. Did you know him at Christchurch? He was a very handsome man before he broke his nose fighting the bargeman at Iffly: a light weight, but a beautiful sparrer," &c. Let me add that Leader, although he does love a tuft, has a kind heart: as his mother and sisters in Yorkshire know; as all the village knows too—which is proud of his position in the great world, and welcomes him very kindly when he comes down and takes the duty at Christmas, and preaches to them one or two of "the very sermons which Lord Grimsby was good enough to like, when I delivered them at Talboys."

"You are not acquainted with Lord Talboys?" Leader asks, with a *dégagé* air. "I shall have much pleasure in introducing you to him. Talboys, let me introduce you to Lady Kicklebury. Sir Thomas

Kicklebury was not at Christchurch in your time; but you have heard of him, I dare say. Your son has left a reputation at Oxford."

"I should think I have, too. He walked a hundred miles in a hundred hours. They said he bet that he'd drink a hundred pints of beer in a hundred hours: but I don't think he could do it—not strong beer; don't think any man could. The beer here isn't worth a——"

"My dear Talboys," says Leader, with a winning smile, "I suppose Lady Kicklebury is not a judge of beer—and what an unromantic subject of conversation here, under the castled crag immortalized by Byron."

"What the deuce does it mean about peasant-girls with dark blue eyes, and hands that offer corn and wine?" asks Talboys. "*I've* never seen any peasant-girls, except the—ugliest set of women I ever looked at."

"The poet's licence. I see, Milliken, you are making a charming sketch. You used to draw when you were at Brasenose, Milliken; and play—yes, you played the violoncello."

Mr. Milliken still possessed these accomplishments. He was taken up that very evening by a soldier at Coblentz, for making a sketch of Ehrenbreitstein. Mrs. Milliken sketches immensely too, and writes poetry: such dreary pictures, such dreary poems! but professional people are proverbially jealous; and I doubt whether our fellow-passenger, the German, would even allow that Milliken could play the violoncello.

Lady Kicklebury gives Miss Fanny a nudge when Lord Talboys appears, and orders her to exert all her fascinations. How the old lady coaxes, and she wheedles! She pours out the Talboys' pedigree upon him; and asks after his aunt, and his mother's family. Is he going to Noirbourg? How delightful! There is nothing like British spirits; and to see an English matron well set upon a young man of large fortune and high rank, is a great and curious sight.

And yet, somehow, the British doggedness does not always answer. "Do you know that old woman in the drab jacket, Titmarsh?" my hereditary legislator asks of me. "What the devil is she bothering *me* for, about my aunts, and setting her daughter at me? I ain't such a fool as that. I ain't clever, Titmarsh; I never said I was. I never pretend to be clever, and that—but why does that old fool bother *me*, hay? Heigho! I'm devilish thirsty. I was devilish cut last night. I think I must have another go-off. Hallo you! Kellner! Garsong! Ody soda, Oter petty vare do dyvee de Conac. That's your sort; isn't it, Leader?"

AN HEREDITARY LEGISLATOR.

THE REINECKS.

"You will speak French well enough, if you practise," says Leader with a tender voice; "practice is everything. Shall we dine at the table-d'hôte? Waiter! put down the name of Viscount Talboys and Mr. Leader, if you please."

The boat is full of all sorts and conditions of men. For'ard, there are peasants and soldiers: stumpy, placid-looking little warriors for the most part, smoking feeble cigars and looking quite harmless under their enormous helmets. A poor stunted dull-looking boy of sixteen, staggering before a black-striped sentry-box, with an enormous musket on his shoulder, does not seem to me a martial or awe-inspiring object. Has it not been said that we carry our prejudices everywhere, and only admire what we are accustomed to admire in our own country?

Yonder walks a handsome young soldier who has just been marrying a wife. How happy they seem! and how pleased that everybody should remark their happiness. It is a fact that in the full sunshine, and before a couple of hundred people on board the *Joseph Miller* steamer, the soldier absolutely kissed Mrs. Soldier; at which the sweet Fanny Kicklebury was made to blush.

We were standing together looking at the various groups: the pretty peasant-woman (really pretty for once,) with the red head-dress and fluttering ribbons, and the child in her arms; the jolly fat old gentleman (who little thought he would ever be a frontispiece in this life), and who was drinking Rhine-wine before noon, and turning his back upon all the castles, towers, and ruins, which reflected their crumbling peaks in the water; upon the handsome young students who came with us from Bonn, with their national colours in their caps, with their picturesque looks, their yellow ringlets, their budding moustaches, and with cuts upon almost every one of their noses, obtained in duels at the university: most picturesque are these fellows, indeed—but ah, why need they have such black hands?

Near us is a type, too: a man who adorns his own tale, and points his own moral. "Yonder, in his carriage, sits the Count de Reineck, who won't travel without that dismal old chariot, though it is shabby, costly, and clumsy, and though the wicked red republicans come and smoke under his very nose. Yes, Miss Fanny, it is the lusty young Germany, pulling the nose of the worn-out old world."

"Law, what *do* you mean, Mr. Titmarsh?" cries the dear Fanny.

"And here comes Mademoiselle de Reineck, with her companion. You see she is wearing out one of the faded silk gowns which she has spoiled at the Residenz during the season: for the Reinecks are

economical, though they are proud; and forced, like many other insolvent grandees, to do and to wear shabby things.

"It is very kind of the young countess to call her companion 'Louise,' and to let Louise call her 'Laure;' but if faces may be trusted,—and we can read in one countenance conceit and tyranny; deceit and slyness in another,—dear Louise has to suffer some hard raps from dear Laure: and, to judge from her dress, I don't think poor Louise has her salary paid very regularly.

"What a comfort it is to live in a country where there is neither insolence nor bankruptcy among the great folks, nor cringing, nor flattery among the small. Isn't it, Miss Fanny?"

Miss Fanny says, that she can't understand whether I am joking or serious; and her mamma calls her away to look at the ruins of Wigginstein. Everybody looks at Wigginstein. You are told in Murray to look at Wigginstein.

Lankin, who has been standing by, with a grin every now and then upon his sardonic countenance, comes up and says, "Titmarsh, how can you be so impertinent?"

"Impertinent! as how?"

"The girl must understand what you mean; and you shouldn't laugh at her own mother to her. Did you ever see anything like the way in which that horrible woman is following the young lord about?"

"See! You see it every day, my dear fellow; only the trick is better done, and Lady Kicklebury is rather a clumsy practitioner. See! why nobody is better aware of the springes which are set to catch him than that young fellow himself, who is as knowing as any veteran in May Fair. And you don't suppose that Lady Kicklebury fancies that she is doing anything mean, or anything wrong? Heaven bless you! she never did anything wrong in her life. She has no idea but that everything she says, and thinks, and does is right. And no doubt she never did rob a church: and was a faithful wife to Sir Thomas, and pays her tradesmen. Confound her virtue! It is that which makes her so wonderful—that brass armour in which she walks impenetrable—not knowing what pity is, or charity; crying sometimes when she is vexed, or thwarted, but laughing never; cringing, and domineering by the same natural instinct—never doubting about herself above all. Let us rise, and revolt against those people, Lankin. Let us war with them, and smite them utterly. It is to use against these, especially, that Scorn and Satire were invented."

A SPECIMEN OF A BRITON.

"And the animal you attack," says Lankin, "is provided with a hide to defend him—it is a common ordinance of nature."

And so we pass by tower and town, and float up the Rhine. We don't describe the river. Who does not know it? How you see people asleep in the cabins at the most picturesque parts, and angry to be awakened when they fire off those stupid guns for the echoes! It is as familiar to numbers of people as Greenwich; and we know the merits of the inns along the road as if they were the "Trafalgar" or the "Star and Garter." How stale everything grows! If we were to live in a garden of Eden, now, and the gate were open, we should go out, and tramp forward, and push on, and get up early in the morning, and push on again—anything to keep moving, anything to get a change: anything but quiet for the restless children of Cain.

So many thousands of English folks have been at Rougetnoirbourg in this and past seasons, that it is scarcely needful to alter the name of that pretty little gay, wicked place. There were so many British barristers there this year that they called the "Hôtel des Quatre Saisons" the "Hotel of Quarter Sessions." There were judges and their wives, serjeants and their ladies, Queen's counsel learned in the law, the Northern circuit and the Western circuit: there were officers of half-pay and full-pay, military officers, naval officers, and sheriffs' officers. There were people of high fashion and rank, and people of no rank at all; there were men and women of reputation, and of the two kinds of reputation; there were English boys playing cricket; English pointers putting up the German partridges, and English guns knocking them down; there were women whose husbands, and men whose wives were at home; there were High Church and Low Church—England turned out for a holiday, in a word. How much farther shall we extend our holiday ground, and where shall we camp next? A winter at Cairo is nothing now. Perhaps ere long we shall be going to Saratoga Springs, and the Americans coming to Margate for the summer.

Apartments befitting her dignity and the number of her family had been secured for Lady Kicklebury by her dutiful son, in the same house in which one of Lankin's friends had secured for us much humbler lodgings. Kicklebury received his mother's advent with a great deal of good humour; and a wonderful figure the good-natured little baronet was when he presented himself to his astonished friends,

scarcely recognizable by his own parent and sisters, and the staring retainers of their house.

"Mercy, Kicklebury! have you become a red republican?" his mother asked.

"I can't find a place to kiss you," said Miss Fanny, laughing to her brother; and he gave her pretty cheek such a scrub with his red beard, as made some folks think it would be very pleasant to be Miss Fanny's brother.

In the course of his travels, one of Sir Thomas Kicklebury's chief amusements and cares had been to cultivate this bushy auburn ornament. He said that no man could pronounce German properly without a beard to his jaws; but he did not appear to have got much beyond this preliminary step to learning; and, in spite of his beard, his honest English accent came out, as his jolly English face looked forth from behind that fierce and bristly decoration, perfectly good-humoured and unmistakable. We try our best to look like foreigners, but we can't. Every Italian mendicant or Pont Neuf beggar knows his Englishman in spite of blouse, and beard, and slouched hat. "There is a peculiar high-bred grace about us," I whisper to Lady Kicklebury, "an aristocratic je ne sçais quoi, which is not to be found in any but Englishmen; and it is that which makes us so immensely liked and admired all over the Continent." Well, this may be truth or joke—this may be a sneer or a simple assertion: our vulgarities and our insolences may, perhaps, make us as remarkable as that high breeding which we assume to possess. It may be that the Continental society ridicules and detests us, as we walk domineering over Europe: but, after all, which of us would denationalize himself? who wouldn't be an Englishman? Come, sir, cosmopolite as you are, passing all your winters at Rome or at Paris; exiled by choice, or poverty, from your own country; preferring easier manners, cheaper pleasures, a simpler life: are you not still proud of your British citizenship? and would you like to be a Frenchman?

Kicklebury has a great acquaintance at Noirbourg, and as he walks into the great concert-room at night, introducing his mother and sisters there, he seemed to look about with a little anxiety, lest all of his acquaintance should recognize him. There are some in that most strange and motley company with whom he had rather not exchange salutations, under present circumstances. Pleasure-seekers from every nation in the world are here, sharpers of both sexes, wearers of the stars and cordons of every court in Europe: Russian princesses, Spanish grandees, Belgian, French, and English nobles, every degree

of Briton, from the ambassador, who has his *congé*, to the London apprentice who has come out for his fortnight's lark. Kicklebury knows them all, and has a good-natured nod for each.

"Who is that lady with the three daughters who saluted you, Kicklebury?" asks his mother.

"That is our Ambassadress at X., ma'am. I saw her yesterday buying a penny toy for one of her little children in Frankfort Fair."

Lady Kicklebury looks towards Lady X.: she makes her excellency an undeveloped curtsey, as it were; she waves her plumed head (Lady K. is got up in great style, in a rich *déjeuner* toilette, perfectly regardless of expense); she salutes the ambassadress with a sweeping gesture from her chair, and backs before her as before royalty, and turns to her daughters large eyes full of meaning, and spreads out her silks in state.

"And who is that distinguished-looking man who just passed, and who gave you a reserved nod?" asks her ladyship. "Is that Lord X.?"

Kicklebury burst out laughing. "That, ma'am, is Mr. Higmore, of Conduit Street, tailor, draper, and habit-maker: and I owe him a hundred pound."

"The insolence of that sort of people is really intolerable," says Lady Kicklebury. "There *must* be some distinction of classes. They ought not to be allowed to go everywhere. And who is yonder, that lady with the two boys and the—the very high complexion?" Lady Kicklebury asks.

"That is a Russian princess: and one of those little boys, the one who is sucking a piece of barley-sugar, plays, and wins five hundred louis in a night."

"Kicklebury, you do not play? Promise your mother you do not! Swear to me at this moment you do not! Where are the horrid gambling-rooms? There, at that door where the crowd is? Of course, I shall never enter them!"

"Of course not, ma'am," says the affectionate son on duty. "And if you come to the balls here, please don't let Fanny dance with anybody, until you ask me first: you understand? Fanny, you will take care."

"Yes, Tom," says Fanny.

"What, Hicks, how are you, old fellow? How is Platts? Who would have thought of you being here? When did you come?"

"I had the pleasure of travelling with Lady Kicklebury and her daughters in the London boat to Antwerp," says Captain Hicks,

making the ladies a bow. Kicklebury introduces Hicks to his mother as his most particular friend—and he whispers Fanny that "he's as good a fellow as ever lived, Hicks is." Fanny says, "He seems very kind and good-natured; and—and Captain Hicks waltzes very well," says Miss Fanny with a blush, "and I hope I may have him for one of my partners."

What a Babel of tongues it is in this splendid hall with gleaming marble pillars: a ceaseless rushing whisper as if the band were playing its music by a waterfall! The British lawyers are all got together, and my friend Lankin, on his arrival, has been carried off by his brother serjeants, and becomes once more a lawyer. "Well, brother Lankin," says old Sir Thomas Minos, with his venerable kind face, "you have got your rule, I see." And they fall into talk about their law matters, as they always do, wherever they are—at a club, in a ball-room, at a dinner-table, at the top of Chimborazo. Some of the young barristers appear as bucks with uncommon splendour, and dance and hang about the ladies. But they have not the easy languid deuce-may-care air of the young bucks of the Hicks and Kicklebury school—they can't put on their clothes with that happy negligence; their neckcloths sit quite differently on them, somehow: they become very hot when they dance, and yet do not spin round near so quickly as those London youths, who have acquired experience *in corpore vili*, and learned to dance easily by the practice of a thousand casinos.

Above the Babel tongues and the clang of the music, as you listen in the great saloon, you hear from a neighbouring room a certain sharp ringing clatter, and a hard clear voice cries out "Zero rouge," or "Trente-cinq noir. Impair et passe." And then there is a pause of a couple of minutes, and then the voice says, "Faites le jeu, Messieurs. Le jeu est fait, rien ne va plus"—and the sharp ringing clatter recommences. You know what that room is? That is Hades. That is where the spirited proprietor of the establishment takes his toll, and thither the people go who pay the money which supports the spirited proprietor of this fine palace and gardens. Let us enter Hades, and see what is going on there.

Hades is not an unpleasant place. Most of the people look rather cheerful. You don't see any frantic gamblers gnashing their teeth or dashing down their last stakes. The winners have the most anxious faces; or the poor shabby fellows who have got systems, and are pricking down the alternations of red and black on cards, and don't seem to be playing at all. On *fête* days the country people come in, men and women, to gamble; and *they* seem to be excited as they put

THE INTERIOR OF HADES.

down their hard-earned florins with trembling rough hands, and watch the turn of the wheel. But what you call the good company is very quiet and easy. A man loses his mass of gold, and gets up and walks off, without any particular mark of despair. The only gentleman whom I saw at Noirbourg who seemed really affected was a certain Count de Mustacheff, a Russian of enormous wealth, who clenched his fists, beat his breast, cursed his stars, and absolutely cried with grief: not for losing money, but for neglecting to win and play upon a *coup de vingt*, a series in which the red was turned up twenty times running: which series, had he but played, it is clear that he might have broken M. Lenoir's bank, and shut up the gambling-house, and doubled his own fortune—when he would have been no happier, and all the balls and music, all the newspaper-rooms and parks, all the feasting and pleasure of this delightful Rougetnoirbourg would have been at an end.

For though he is a wicked gambling prince, Lenoir, he is beloved in all these regions; his establishment gives life to the town, to the lodging-house and hotel-keepers, to the milliners and hackney-coachmen, to the letters of horse-flesh, to the huntsmen and gardes-de-chasse; to all these honest fiddlers and trumpeters who play so delectably. Were Lenoir's bank to break, the whole little city would shut up; and all the Noirbourgers wish him prosperity, and benefit by his good fortune.

Three years since the Noirbourgers underwent a mighty panic. There came, at a time when the chief Lenoir was at Paris, and the reins of government were in the hands of his younger brother, a company of adventurers from Belgium, with a capital of three hundred thousand francs, and an infallible system for playing *rouge et noir*, and they boldly challenged the bank of Lenoir, and sat down before his croupiers, and defied him. They called themselves in their pride the Contrebanque de Noirbourg: they had their croupiers and punters, even as Lenoir had his: they had their rouleaux of Napoleons, stamped with their Contrebanquish seal:—and they began to play.

As when two mighty giants step out of a host and engage, the armies stand still in expectation, and the puny privates and commonalty remain quiet to witness the combat of the tremendous champions of the war: so it is said that when the Contrebanque arrived, and ranged itself before the officers of Lenoir—rouleau to rouleau, bank-note to bank-note, war for war, controlment for controlment—all the minor punters and gamblers ceased their peddling play, and looked on in

silence, round the verdant plain where the great combat was to be decided.

Not used to the vast operations of war, like his elder brother, Lenoir junior, the lieutenant, telegraphed to his absentchief the news of the mighty enemy who had come down upon him, asked for instructions, and in the meanwhile met the foeman like a man. The Contrebanque of Noirbourg gallantly opened its campaign.

The Lenoir bank was defeated day after day, in numerous savage encounters. The tactics of the Contrebanquist generals were irresistible: their infernal system bore down everything before it, and they marched onwards terrible and victorious as the Macedonian phalanx. Tuesday, a loss of eighteen thousand florins; Wednesday, a loss of twelve thousand florins; Thursday, a loss of forty thousand florins; night after night, the young Lenoir had to chronicle these disasters in melancholy despatches to his chief. What was to be done? Night after night, the Noirbourgers retired home doubtful and disconsolate; the horrid Contrebanquists gathered up their spoils and retired to a victorious supper. How was it to end?

Far away at Paris, the elder Lenoir answered these appeals of his brother by sending reinforcements of money. Chests of gold arrived for the bank. The Prince of Noirbourg bade his beleaguered lieutenant not to lose heart: he himself never for a moment blenched in this trying hour of danger.

The Contrebanquists still went on victorious. Rouleau after rouleau fell into their possession. At last the news came: The Emperor has joined the Grand Army. Lenoir himself had arrived from Paris, and was once more among his children, his people. The daily combats continued: and still, still, though Napoleon was with the Eagles, the abominable Contrebanquists fought and conquered. And far greater than Napoleon, as great as Ney himself under disaster, the bold Lenoir never lost courage, never lost good-humour, was affable, was gentle, was careful of his subjects' pleasures and comforts, and met an adverse fortune with a dauntless smile.

With a devilish forbearance and coolness, the atrocious Contrebanque—like Polyphemus, who only took one of his prisoners out of the cave at a time, and so ate them off at leisure—the horrid Contrebanquists, I say, contented themselves with winning so much before dinner, and so much before supper—say five thousand florins for each meal. They played and won at noon: they played and won at eventide. They of Noirbourg went home sadly every night: the invader was carrying all before him. What must have been the feelings of the

great Lenoir? What were those of Washington before Trenton, when it seemed all up with the cause of American Independence; what those of the virgin Elizabeth, when the Armada was signalled; what those of Miltiades, when the multitudinous Persian bore down on Marathon? The people looked on at the combat, and saw their chieftain stricken, bleeding, fallen, fighting still.

At last there came one day when the Contrebanquists had won their allotted sum, and were about to leave the tables which they had swept so often. But pride and lust of gold had seized upon the heart of one of their vainglorious chieftains; and he said, "Do not let us go yet—let us win a thousand florins more!" So they stayed and set the bank yet a thousand florins. The Noirbourgers looked on, and trembled for their prince.

Some three hours afterwards—a shout, a mighty shout was heard around the windows of that palace: the town, the gardens, the hills, the fountains took up and echoed the jubilant acclaim. Hip, hip, hip, hurrah, hurrah, hurrah! People rushed into each others' arms; men, women, and children cried and kissed each other. Croupiers, who never feel, who never tremble, who never care whether black wins or red loses, took snuff from each others' boxes, and laughed for joy; and Lenoir the dauntless, the INVINCIBLE Lenoir, wiped the drops of perspiration from his calm forehead, as he drew the enemy's last rouleau into his till. He had conquered. The Persians were beaten, horse and foot—the Armada had gone down. Since Wellington shut up his telescope at Waterloo, when the Prussians came charging on to the field, and the Guard broke and fled, there had been no such heroic endurance, such utter defeat, such signal and crowning victory. Vive Lenoir! I am a Lenoirite. I have read his newspapers, strolled in his gardens, listened to his music, and rejoice in his victory: I am glad he beat those Contrebanquists. *Dissipati sunt.* The game is up with them.

The instances of this man's magnanimity are numerous, and worthy of Alexander the Great, or Harry the Fifth, or Robin Hood. Most gentle is he, and thoughtful to the poor, and merciful to the vanquished. When Jeremy Diddler, who had lost twenty pounds at his table, lay in inglorious pawn at his inn—when O'Toole could not leave Noirbourg until he had received his remittances from Ireland—the noble Lenoir paid Diddler's inn bill, advanced O'Toole money upon his well-known signature, franked both of them back to their native country again; and has never, wonderful to state, been paid

from that day to this. If you will go play at his table, you may; but nobody forces you. If you lose, pay with a cheerful heart. *Dulce est desipere in loco.* This is not a treatise of morals. Friar Tuck was not an exemplary ecclesiastic, nor Robin Hood a model man; but he was a jolly outlaw; and I dare say the Sheriff of Nottingham, whose money he took, rather relished his feast at Robin's green table.

And if you lose, worthy friend, as possibly you will, at Lenoir's pretty games, console yourself by thinking that it is much better for you in the end that you should lose, than that you should win. Let me, for my part, make a clean breast of it, and own that your humble servant did, on one occasion, win a score of Napoleons; and beginning with a sum of no less than five shillings. But until I had lost them again I was so feverish, excited, and uneasy, that I had neither delectation in reading the most exciting French novels, nor pleasure in seeing pretty landscapes, nor appetite for dinner. The moment, however, that graceless money was gone, equanimity was restored: Paul Féval and Eugène Sue began to be terrifically interesting again; and the dinners at Noirbourg, though by no means good culinary specimens, were perfectly sufficient for my easy and tranquil mind. Lankin, who played only a lawyer's rubber at whist, marked the salutary change in his friend's condition; and, for my part, I hope and pray that every honest reader of this volume who plays at M. Lenoir's table will lose every shilling of his winnings before he goes away. Where are the gamblers whom we have read of? Where are the card-players whom we can remember in our early days? At one time almost every gentleman played, and there were whist-tables in every lady's drawing-room. But trumps are going out along with numbers of old-world institutions; and, before very long, a black-leg will be as rare an animal as a knight in armour.

There was a little dwarfish, abortive, counter-bank set up at Noirbourg this year: but the gentlemen soon disagreed among themselves; and, let us hope, were cut off in detail by the great Lenoir. And there was a Frenchman at our inn who had won two Napoleons per day for the last six weeks, and who had an infallible system, whereof he kindly offered to communicate the secret for the consideration of a hundred Louis; but there came one fatal night when the poor Frenchman's system could not make head against fortune, and her wheel went over him, and he disappeared utterly.

With the early morning everybody rises and makes his or her appearance at the Springs, where they partake of water with a

THE WATER CURE.

wonderful energy and perseverance. They say that people get to be fond of this water at last; as to what tastes cannot men accustom themselves? I drank a couple of glasses of an abominable sort of feeble salts in a state of very gentle effervescence; but, though there was a very pretty girl who served it, the drink was abominable, and it was a marvel to see the various topers, who tossed off glass after glass, which the fair-haired little Hebe delivered sparkling from the well.

Seeing my wry faces, old Captain Carver expostulated, with a jolly twinkle of his eye, as he absorbed the contents of a sparkling crystal beaker. "Pooh! take another glass, sir: you'll like it better and better every day. It refreshes you, sir: it fortifies you: and as for liking it—gad! I remember the time when I didn't like claret. Times are altered now, ha! ha! Mrs. Fantail, madam, I wish you a very good morning. How is Fantail? He don't come to drink the water: so much the worse for him."

To see Mrs. Fantail of an evening is to behold a magnificent sight. She ought to be shown in a room by herself; and, indeed, would occupy a moderate-sized one with her person and adornments. Marie Antoinette's hoop is not bigger than Mrs. Fantail's flounces. Twenty men taking hands (and, indeed, she likes to have at least that number about her) would scarcely encompass her. Her chestnut ringlets spread out in a halo round her face: she must want two or three coiffeurs to arrange that prodigious head-dress; and then, when it is done, how can she endure that extraordinary gown? Her travelling bandboxes must be as large as omnibuses.

But see Mrs. Fantail in the morning, having taken in all sail: the chestnut curls have disappeared, and two limp bands of brown hair border her lean, sallow face; you see before you an ascetic, a nun, a woman worn by mortifications, of a sad yellow aspect, drinking salts at the well: a vision quite different from that rapturous one of the previous night's ball-room. No wonder Fantail does not come out of a morning; he had rather not see such a Rebecca at the well.

Lady Kicklebury came for some mornings pretty regularly, and was very civil to Mr. Leader, and made Miss Fanny drink when his lordship took a cup, and asked Lord Talboys and his tutor to dinner. But the tutor came, and, blushing, brought an excuse from Talboys; and poor Milliken had not a very pleasant evening after Mr. Baring Leader rose to go away.

But though the water was not good the sun was bright, the music cheery, the landscape fresh and pleasant, and it was always amusing to see the vast varieties of our human species that congregated at the

Springs, and trudged up and down the green allées. One of the gambling conspirators of the roulette-table it was good to see here, in his private character, drinking down pints of salts like any other sinner, having a homely wife on his arm, and between them a poodle on which they lavished their tenderest affection. You see these people care for other things besides trumps; and are not always thinking about black and red:—as even ogres are represented, in their histories, as of cruel natures, and licentious appetites, and, to be sure, fond of eating men and women; but yet it appears that their wives often respected them, and they had a sincere liking for their own hideous children. And, besides the card-players, there are band-players: every now and then a fiddle from the neighbouring orchestra, or a disorganized bassoon, will step down and drink a glass of the water, and jump back into his rank again.

Then come the burly troops of English, the honest lawyers, merchants, and gentlemen, with their wives and buxom daughters, and stout sons, that, almost grown to the height of manhood, are boys still, with rough wide-awake hats and shooting-jackets, full of lark and laughter. A French boy of sixteen has had *des passions* ere that time, very likely, and is already particular in his dress, an ogler of the women, and preparing to kill. Adolphe says to Alphonse—"Là voilà cette charmante Miss Fanni, la belle Kickleburi! je te donne ma parole, elle est fraiche comme une rose! la crois-tu riche, Alphonse?" "Je me range, mon ami, vois-tu? La vie de garçon me pèse. Ma parole d'honneur! je me range."

And he gives Miss Fanny a killing bow, and a glance which seems to say, "Sweet Anglaise, I know that I have won your heart."

Then besides the young French buck, whom we will willingly suppose harmless, you see specimens of the French raff, who goes *aux eaux:* gambler, speculator, sentimentalist, duellist, travelling with madame his wife, at whom other raffs nod and wink familiarly. This rogue is much more picturesque and civilized than the similar person in our own country: whose manners betray the stable; who never reads anything but *Bell's Life;* and who is much more at ease in conversing with a groom than with his employer. Here come Mr. Boucher and Mr. Fowler: better to gamble for a score of nights with honest Monsieur Lenoir, than to sit down in private once with those gentlemen. But we have said that their profession is going down, and the number of Greeks daily diminishes. They are travelling with Mr. Bloundell, who was a gentleman once, and still retains about him some faint odour of that time of bloom; and Bloundell has put himself on

young Lord Talboys, and is trying to get some money out of that young nobleman. But the English youth of the present day is a wide-awake youth, and male or female artifices are expended pretty much in vain on our young travelling companion.

Who come yonder? Those two fellows whom we met at the table-d'hôte at the "Hôtel de Russie" the other day: gentlemen of splendid costume, and yet questionable appearances, the eldest of whom called for the list of wines, and cried out loud enough for all the company to hear, "Lafite, six florins. 'Arry, shall we have some Lafite? You don't mind? No more do I then. I say, waiter, let's 'ave a pint of ordinaire." Truth is stranger than fiction. You good fellow, wherever you are. why did you ask 'Arry to 'ave that pint of ordinaire in the presence of your obedient servant? How could he do otherwise than chronicle the speech?

And see: here is a lady who is doubly desirous to be put into print, who encourages it and invites it. It appears that on Lankin's first arrival at Noirbourg with his travelling companion, a certain sensation was created in the little society by the rumour that an emissary of the famous Mr. Punch had arrived in the place; and, as we were smoking the cigar of peace on the lawn after dinner, looking on at the benevolent, pretty scene, Mrs. Hopkins, Miss Hopkins, and the excellent head of the family, walked many times up and down before us; eyed us severely face to face, and then walking away, shot back fierce glances at us in the Parthian manner; and at length, at the third or fourth turn, and when we could not but overhear so fine a voice, Mrs. Hopkins looks at us steadily, and says, "I'm sure he may put ME in if he likes: I don't mind."

Oh, ma'am! Oh, Mrs. Hopkins! how should a gentleman, who had never seen your face or heard of you before, want to put *you* in? What interest can the British public have in you? But as you wish it, and court publicity, here you are. Good luck go with you, madam. I have forgotten your real name, and should not know you again if I saw you. But why could not you leave a man to take his coffee and smoke his pipe in quiet?

We could never have time to make a catalogue of all the portraits that figure in this motley gallery. Among the travellers in Europe, who are daily multiplying in numbers and increasing in splendour, the United States' dandies must not be omitted. They seem as rich as the Milor of old days; they crowd in European capitals; they have elbowed out people of the old country from many hotels which we used to frequent; they adopt the French fashion of dressing rather

than ours, and they grow handsomer beards than English beards: as some plants are found to flourish and shoot up prodigiously when introduced into a new soil. The ladies seem to be as well dressed as Parisians, and as handsome; though somewhat more delicate, perhaps, than the native English roses. They drive the finest carriages, they keep the grandest houses, they frequent the grandest company—and, in a word, the Broadway Swell has now taken his station and asserted his dignity amongst the grandees of Europe. He is fond of asking Count Reineck to dinner, and Gräfinn Laura will condescend to look kindly upon a gentleman who has millions of dollars. Here comes a pair of New Yorkers. Behold their elegant curling beards, their velvet coats, their delicate primrose gloves and cambric handkerchiefs, and the aristocratic beauty of their boots. Why, if you had sixteen quarterings, you could not have smaller feet than those; and if you were descended from a line of kings you could not smoke better or bigger cigars.

Lady Kicklebury deigns to think very well of these young men, since she has seen them in the company of grandees and heard how rich they are. "Who is that very stylish-looking woman, to whom Mr. Washington Walker spoke just now?" she asks of Kicklebury.

Kicklebury gives a twinkle of his eye. "Oh, that, mother! that is Madame La Princesse de Mogador—it's a French title."

"She danced last night, and danced exceedingly well; I remarked her. There's a very high-bred grace about the princess."

"Yes, exceedingly. We'd better come on," says Kicklebury, blushing rather as he returns the princess's nod.

It is wonderful how large Kicklebury's acquaintance is. He has a word and a joke, in the best German he can muster, for everybody—for the high well-born lady, as for the German peasant maiden, who stood for the lovely portrait which faces this page; as for the pretty little washerwoman, who comes full sail down the streets, a basket on her head and one of Mrs. Fantail's wonderful gowns swelling on each arm. As we were going to the Schloss-Garten I caught a sight of the rogue's grinning face yesterday, close at little Gretel's ear under her basket; but spying out his mother advancing, he dashed down a bystreet, and when we came up with her, Gretel was alone.

One but seldom sees the English and the holiday visitors in the ancient parts of Noirbourg; they keep to the streets of new buildings and garden villas, which have sprung up under the magic influence of M. Lenoir, under the white towers and gables of the old German town. The Prince of Trente et Quarante has quite overcome the old serene

THE GERMAN PEASANT MAIDEN.

CHARGE OF NOIRBOURG.

sovereign of Noirbourg, whom one cannot help fancying a prince like a prince in a Christmas pantomime—a burlesque prince with twopence-halfpenny for a revenue, jolly and irascible, a prime-minister-kicking prince, fed upon fabulous plum-puddings and enormous pasteboard joints, by cooks and valets with large heads which never alter their grin. Not that this portrait is from the life. Perhaps he has no life. Perhaps there is no prince in the great white tower, that we see for miles before we enter the little town. Perhaps he has been mediatized, and sold his kingdom to Monsieur Lenoir. Before the palace of Lenoir there is a grove of orange-trees in tubs, which Lenoir bought from another German prince; who went straightway and lost the money, which he had been paid for his wonderful orange-trees, over Lenoir's green tables, at his roulette and trente-et-quarante. A great prince is Lenoir in his way; a generous and magnanimous prince. You may come to his feast and pay nothing, unless you please. You may walk in his gardens, sit in his palace, and read his thousand newspapers. You may go and play at whist in his small drawing-rooms, or dance and hear concerts in his grand saloon—and there is not a penny to pay. His fiddlers and trumpeters begin trumpeting and fiddling for you at the early dawn—they twang and blow for you in the afternoon, they pipe for you at night that you may dance—and there is nothing to pay—Lenoir pays for all. Give him but the chances of the table, and he will do all this and more. It is better to live under Prince Lenoir than a fabulous old German Durchlaucht whose cavalry ride wicker horses with petticoats, and whose prime minister has a great pasteboard head. Vive le Prince Lenoir!

There is a grotesque old carved gate to the palace of the Durchlaucht, from which you could expect none but a pantomime procession to pass. The place looks asleep; the courts are grass-grown and deserted. Is the Sleeping Beauty lying yonder, in the great white tower? What is the little army about? It seems a sham army: a sort of grotesque military. The only charge of infantry was this: one day when passing through the old town, looking for sketches. Perhaps they become croupiers at night. What can such a fabulous prince want with anything but a sham army? My favourite walk was in the ancient quarter in the town—the dear old fabulous quarter, away from the noisy actualities of life and Prince Lenoir's new palace—out of eye and earshot of the dandies and the ladies in their grand best clothes at the promenades—and the rattling whirl of the roulette wheel—and I liked to wander in the glum old gardens under the palace wall, and imagine the Sleeping Beauty within there.

Some one persuaded us one day to break the charm, and see the interior of the palace. I am sorry we did. There was no Sleeping Beauty in any chamber that we saw; nor any fairies, good or malevolent. There was a shabby set of clean old rooms, which looked as if they had belonged to a prince hard put to it for money, and whose tin crown jewels would not fetch more than King Stephen's pantaloons. A fugitive prince, a brave prince struggling with the storms of fate, a prince in exile may be poor; but a prince looking out of his own palace windows with a dressing-gown out at elbows, and dunned by his subject washerwoman—I say this is a painful object. When they get shabby they ought not to be seen. "Don't you think so, Lady Kicklebury?" Lady Kicklebury evidently had calculated the price of the carpets and hangings, and set them justly down at a low figure. "These German princes," she said, "are not to be put on a level with English noblemen." "Indeed," we answer, "there is nothing so perfect as England: nothing so good as our aristocracy; nothing so perfect as our institutions." "Nothing! *nothing!*" says Lady K.

An English princess was once brought to reign here; and almost the whole of the little court was kept upon her dowry. The people still regard her name fondly; and they show, at the Schloss, the rooms which she inhabited. Her old books are still there—her old furniture brought from home; the presents and keepsakes sent by her family are as they were in the princess's lifetime: the very clock has the name of a Windsor maker on its face; and portraits of all her numerous race decorate the homely walls of the now empty chambers. There is the benighted old king, his beard hanging down to the star on his breast; and the first gentleman of Europe—so lavish of his portrait everywhere, and so chary of showing his royal person—all the stalwart brothers of the now all but extinct generation are there; their quarrels and their pleasures, their glories and disgraces, enemies, flatterers, detractors, admirers—all now buried. Is it not curious to think that the King of Trumps now virtually reigns in this place, and has deposed the other dynasty?

Very early one morning, wishing to have a sketch of the White Tower in which our English princess had been imprisoned, I repaired to the gardens, and set about a work, which, when completed, will no doubt have the honour of a place on the line at the Exhibition; and, returning homewards to breakfast, musing upon the strange fortunes and inhabitants of the queer, fantastic, melancholy place, behold, I came suddenly upon a couple of persons, a male and a female; the latter of whom wore a blue hood or "ugly," and blushed very much

T

THE OLD STORY.

on seeing me. The man began to laugh behind his moustaches, the which cachinnation was checked by an appealing look from the young lady; and he held out his hand and said, "How d'ye do, Titmarsh? Been out making some cawickachaws, hay?"

I need not say that the youth before me was the heavy dragoon, and the maiden was Miss Fanny Kicklebury. Or need I repeat that, in the course of my blighted being, I never loved a young gazelle to glad me with its dark blue eye, but when it came to, &c., the usual disappointment was sure to ensue? There is no necessity why I should allude to my feelings at this most manifest and outrageous case. I gave a withering glance of scorn at the pair, and, with a stately salutation, passed on.

Miss Fanny came tripping after me. She held out her little hand with such a pretty look of deprecation, that I could not but take it; and she said, "Mr. Titmarsh, if you please, I want to speak to you, if you please;" and, choking with emotion, I bade her speak on.

"My brother knows all about it, and highly approves of Captain Hicks," she said, with her head hanging down; "and oh, he's very good and kind: and I know him *much* better now, than I did when we were on board the steamer."

I thought how I had mimicked him, and what an ass I had been.

"And you know," she continued, "that you have quite deserted me for the last ten days for your great acquaintances."

"I have been to play chess with Lord Knightsbridge, who has the gout."

"And to drink tea constantly with that American lady; and you have written verses in her album, and in Lavinia's album; and as I saw that you had quite thrown me off, why I—my brother approves of it highly; and—and Captain Hicks likes you very much, and says you amuse him very much—indeed he does," says the arch little wretch. And then she added a postscript, as it were to her letter, which contained, as usual, the point which she wished to urge:—

"You—won't break it to mamma—will you be so kind? My brother will do that"—and I promised her; and she ran away, kissing her hand to me. And I did not say a word to Lady Kicklebury, and not above a thousand people at Noirbourg knew that Miss Kicklebury and Captain Hicks were engaged.

And now let those who are too confident of their virtue listen to the truthful and melancholy story which I have to relate, and humble themselves, and bear in mind that the most perfect among us are

occasionally liable to fall. Kicklebury was not perfect,—I do not defend his practice. He spent a great deal more time and money than was good for him at M. Lenoir's gaming-table, and the only thing which the young fellow never lost was his good-humour. If Fortune shook her swift wings and fled away from him, he laughed at the retreating pinions, and you saw him dancing and laughing as gaily after losing a rouleau, as if he was made of money, and really had the five thousand a year which his mother said was the amount of the Kicklebury property. But when her ladyship's jointure, and the young ladies' allowances, and the interest of mortgages were paid out of the five thousand a year, I grieve to say that the gallant Kicklebury's income was to be counted by hundreds and not by thousands; so that, for any young lady who wants a carriage (and who can live without one?) our friend the baronet is not a desirable specimen of bachelors. Now, whether it was that the presence of his mamma interrupted his pleasures, or certain of her ways did not please him, or that he had lost all his money at roulette and could afford no more, certain it is, that after about a fortnight's stay at Noirbourg, he went off to shoot with Count Einhorn in Westphalia; he and Hicks parting the dearest of friends, and the baronet going off on a pony which the captain lent to him. Between him and Milliken, his brother-in-law, there was not much sympathy: for he pronounced Mr. Milliken to be what is called a muff; and had never been familiar with his elder sister Lavinia, of whose poems he had a mean opinion, and who used to tease and worry him by teaching him French, and telling tales of him to his mamma, when he was a schoolboy home for the holidays. Whereas, between the baronet and Miss Fanny there seemed to be the closest affection: they walked together every morning to the waters; they joked and laughed with each other as happily as possible. Fanny was almost ready to tell fibs to screen her brother's malpractices from her mamma: she cried when she heard of his mishaps, and that he had lost too much money at the green table; and when Sir Thomas went away, the good little soul brought him five louis; which was all the money she had: for you see she paid her mother handsomely for her board; and when her little gloves and milliner's bills were settled—how much was there left out of two hundred a year? And she cried when she heard that Hicks had lent Sir Thomas money, and went up and said, "Thank you, Captain Hicks;" and shook hands with the captain so eagerly, that I thought he was a lucky fellow, who had a father a wealthy attorney in Bedford Row. Heigh-ho! I saw how matters were going. The birds *must* sing in the spring-time, and the flowers bud.

Mrs. Milliken, in her character of invalid, took the advantage of her situation to have her husband constantly about her, reading to her, or watching her whilst she was dozing, and so forth; and Lady Kicklebury found the life which this pair led rather more monotonous than that sort of existence which she liked, and would leave them alone with Fanny (Captain Hicks not uncommonly coming in to take tea with the three), whilst her ladyship went to the Redoute to hear the music, or read the papers, or play a game of whist there.

The newspaper-room at Noirbourg is next to the roulette-room, into which the doors are always open; and Lady K. would come, with newspaper in hand, into this play-room, sometimes, and look on at the gamesters. I have mentioned a little Russian boy, a little imp with the most mischievous intelligence and good-humour in his face, who was suffered by his parents to play as much as he chose, and who pulled bonbons out of one pocket and Napoleons out of the other and seemed to have quite a diabolical luck at the table.

Lady Kicklebury's terror and interest at seeing this boy were extreme. She watched him and watched him, and he seemed always to win; and at last her ladyship put down just a florin—only just one florin—on one of the numbers at roulette which the little Russian imp was backing. Number twenty-seven came up, and the croupiers flung over three gold pieces and five florins to Lady Kicklebury, which she raked up with a trembling hand.

She did not play any more that night, but sat in the play-room, pretending to read the *Times* newspaper; but you could see her eye peering over the sheet, and always fixed on the little imp of a Russian. He had very good luck that night, and his winning made her very savage. As he retired, rolling his gold pieces into his pocket and sucking his barley-sugar, she glared after him with angry eyes; and went home, and scolded everybody, and had no sleep. I could hear her scolding. Our apartments in the Tissisch House overlooked Lady Kicklebury's suite of rooms: the great windows were open in the autumn. Yes; I could hear her scolding, and see some other people sitting whispering in the embrasure, or looking out on the harvest moon.

The next evening, Lady Kicklebury shirked away from the concert; and I saw her in the play-room again, going round and round the table; and, lying in ambush behind the *Journal des Débats*, I marked how, after looking stealthily round, my lady whipped a piece of money under the croupier's elbow, and (there having been no coin there previously) I saw a florin on the Zero.

She lost that, and walked away. Then she came back and put down two florins on a number, and lost again, and became very red and angry; then she retreated, and came back a third time, and a seat being vacated by a player, Lady Kicklebury sat down at the verdant board. Ah me! She had a pretty good evening, and carried off a little money again that night. The next day was Sunday: she gave two florins at the collection at church, to Fanny's surprise at mamma's liberality. On this night of course there was no play. Her ladyship wrote letters, and read a sermon.

But the next night she was back at the table; and won very plentifully, until the little Russian sprite made his appearance, when it seemed that her luck changed. She began to bet upon him, and the young Calmuck lost too. Her ladyship's temper went along with her money: first she backed the Calmuck, and then she played against him. When she played against him, his luck turned; and he began straightway to win. She put on more and more money as she lost: her winnings went: gold came out of secret pockets. She had but a florin left at last, and tried it on a number, and failed. She got up to go away. I watched her, and I watched Mr. Justice Æacus, too, who put down a Napoleon when he thought nobody was looking.

The next day my Lady Kicklebury walked over to the money-changers, where she changed a couple of circular notes. She was at the table that night again: and the next night, and the next night, and the next.

By about the fifth day she was like a wild woman. She scolded so, that Hirsch, the courier, said he should retire from monsieur's service, as he was not hired by Lady Kicklebury: that Bowman gave warning, and told another footman in the building that he wouldn't stand the old cat no longer, blow him if he would: that the maid (who was a Kicklebury girl) and Fanny cried: and that Mrs. Milliken's maid, Finch, complained to her mistress, who ordered her husband to remonstrate with her mother. Milliken remonstrated with his usual mildness, and, of course, was routed by her ladyship. Mrs. Milliken said, "Give me the daggers," and came to her husband's rescue. A battle royal ensued; the scared Milliken hanging about his blessed Lavinia, and entreating and imploring her to be calm. Mrs. Milliken *was* calm. She asserted her dignity as mistress of her own family: as controller of her own household, as wife of her adored husband; and she told her mamma, that with her or hers she must not interfere; that she knew her duty as a child: but that she also knew it as a wife,

as a—— The rest of the sentence was drowned, as Milliken, rushing to her, called her his soul's angel, his adored blessing.

Lady Kicklebury remarked that Shakspeare was very right in stating how much sharper than a thankless tooth it is to have a serpent child.

Mrs. Milliken said, the conversation could not be carried on in this manner: that it was best her mamma should now know, once for all, that the way in which she assumed the command at Pigeoncot was intolerable; that all the servants had given warning, and it was with the greatest difficulty they could be soothed: and that, as their living together only led to quarrels and painful recriminations (the calling her, after her forbearance, *a serpent child*, was an expression which she would hope to forgive and forget,) they had better part.

Lady Kicklebury wears a front, and, I make no doubt, a complete jasey; or she certainly would have let down her back hair at this minute, so overpowering were her feelings, and so bitter her indignation at her daughter's black ingratitude. She intimated some of her sentiments, by ejaculatory conjurations of evil. She hoped her daughter might *not* feel what ingratitude was; that *she* might never have children to turn on her and bring her to the grave with grief.

"Bring me to the grave with fiddlestick!" Mrs. Milliken said with some asperity. "And, as we are going to part, mamma, and as Horace has paid *everything* on the journey as yet, and we have only brought a *very* few circular notes with us, perhaps you will have the kindness to give him your share of the travelling expenses—for you, for Fanny, and your two servants whom you *would* bring with you: and the man has only been a perfect hindrance and great useless log, and our courier has had to do *everything*. Your share is now eighty-two pounds."

Lady Kicklebury at this gave three screams, so loud that even the resolute Lavinia stopped in her speech. Her ladyship looked wildly: "Lavinia! Horace! Fanny my child," she said, "come here, and listen to your mother's shame."

"What?" cried Horace, aghast.

"I am ruined! I am a beggar! Yes; a beggar. I have lost all—all at yonder dreadful table."

"How do you mean all? How much is all?" asked Horace.

"All the money I brought with me, Horace. I intended to have paid the whole expenses of the journey: yours, this ungrateful child's—everything. But, a week ago, having seen a lovely baby's lace dress at the lace-shop; and—and—won enough at wh-wh-whoo-ist to pay

for it, all but two-two florins—in an evil moment I went to the roulette-table—and lost—every shilling : and now, on my knees before you, I confess my shame."

I am not a tragic painter, and certainly won't attempt to depict *this* harrowing scene. But what could she mean by saying she wished to pay everything? She had but two twenty-pound notes : and how she was to have paid all the expenses of the tour with that small sum, I cannot conjecture.

The confession, however, had the effect of mollifying poor Milliken and his wife : after the latter had learned that her mamma had no money at all at her London bankers', and had overdrawn her account there, Lavinia consented that Horace should advance her fifty pounds upon her ladyship's solemn promise of repayment.

And now it was agreed that this highly respectable lady should return to England, quick as she might : somewhat sooner than all the rest of the public did; and leave Mr. and Mrs. Horace Milliken behind her, as the waters were still considered highly salutary to that most interesting invalid. And to England Lady Kicklebury went; taking advantage of Lord Talboys' return thither to place herself under his lordship's protection : as if the enormous Bowman was not protector sufficient for her ladyship ; and as if Captain Hicks would have allowed any mortal man, any German student, any French tourist, any Prussian whiskerando, to do a harm to Miss Fanny! For though Hicks is not a brilliant or poetical genius, I am bound to say that the fellow has good sense, good manners, and a good heart ; and with these qualities, a competent sum of money, and a pair of exceedingly handsome moustaches, perhaps the poor little Mrs. Launcelot Hicks may be happy.

No accident befell Lady Kicklebury on her voyage homewards : but she got one more lesson at Aix-la-Chapelle, which may serve to make her ladyship more cautious for the future : for, seeing Madame la Princesse de Mogador enter into a carriage on the railway, into which Lord Talboys followed, nothing would content Lady Kicklebury but to rush into the carriage after this noble pair; and the vehicle turned out to be what is called on the German lines, and what I wish were established in England, the *Rauch Coupé*. Having seated himself in this vehicle, and looked rather sulkily at my lady, Lord Talboys began to smoke : which, as the son of an English earl, heir to many thousands per annum, Lady Kicklebury permitted him to do. And she introduced herself to Madame la Princesse de Mogador, mentioning

THE PRINCESS OF MOGADOR.

to her highness that she had the pleasure of meeting Madame la Princesse at Rougetnoirbourg; that she, Lady K., was the mother of the Chevalier de Kicklebury, who had the advantage of the acquaintance of Madame la Princesse; and that she hoped Madame la Princesse had enjoyed her stay at the waters. To these advances the Princess of Mogador returned a gracious and affable salutation, exchanging glances of peculiar meaning with two highly respectable bearded gentlemen who travelled in her suite; and, when asked by milady whereabouts her highness's residence was at Paris, said that her hotel was in the Rue Notre Dame de Lorette: where Lady Kicklebury hoped to have the honour of waiting upon Madame La Princesse de Mogador.

But when one of the bearded gentlemen called the princess by the familiar name of Fifine, and the other said, "Veux-tu fumer, Mogador?" and the princess actually took a cigar and began to smoke, Lady Kicklebury was aghast, and trembled; and presently Lord Talboys burst into a loud fit of laughter.

"What is the cause of your lordship's amusement?" asked the dowager, looking very much frightened, and blushing like a maiden of sixteen.

"Excuse me, Lady Kicklebury, but I can't help it," he said. "You've been talking to your opposite neighbour—she don't understand a word of English—and calling her princess and highness, and she's no more a princess than you or I. She is a little milliner in the street she mentioned, and she dances at Mabille and Château Rouge."

Hearing these two familiar names, the princess looked hard at Lord Talboys, but he never lost countenance; and at the next station Lady Kicklebury rushed out of the smoking-carriage and returned to her own place; where, I dare say, Captain Hicks and Miss Fanny were delighted once more to have the advantage of her company and conversation. And so they went back to England, and the Kicklebury were no longer seen on the Rhine. If her ladyship is not cured of hunting after great people, it will not be for want of warning; but which of us in life has not had many warnings; and is it for lack of them that we stick to our little failings still?

When the Kickleburys were gone, that merry little Rougetnoirbourg did not seem the same place to me, somehow. The sun shone still, but the wind came down cold from the purple hills; the band played, but their tunes were stale; the promenaders paced the alleys, but I

knew all their faces: as I looked out of my windows in the Tissisch House upon the great blank casements lately occupied by the Kicklebury, and remembered what a pretty face I had seen looking thence but a few days back, I cared not to look any longer: and though Mrs. Milliken did invite me to tea, and talked fine arts and poetry over the meal, both the beverage and the conversation seemed very weak and insipid to me, and I fell asleep once in my chair opposite that highly cultivated being. "Let us go back, Lankin," said I to the Serjeant, and he was nothing loth; for most of the other serjeants, barristers, and Queen's counsel were turning homewards, by this time, the period of term time summoning them all to the Temple.

So we went straight one day to Biberich on the Rhine, and found the little town full of Britons, all trooping home like ourselves. Everybody comes, and everybody goes away again, at about the same time. The Rhine innkeepers say that their customers cease with a single day almost:—that in three days they shall have ninety, eighty, a hundred guests; on the fourth, ten or eight. We do as our neighbours do. Though we don't speak to each other much when we are out a-pleasuring, we take our holiday in common, and go back to our work in gangs. Little Biberich was so full, that Lankin and I could not get rooms at the large inns frequented by other persons of fashion, and could only procure a room between us, "at the German House, where you find English comfort," says the advertisement, "with German prices."

But oh, the English comfort of those beds! How did Lankin manage in his, with his great long legs? How did I toss and tumble in mine; which, small as it was, I was not destined to enjoy alone, but to pass the night in company with anthropophagous wretched reptiles, who took their horrid meal off an English Christian! I thought the morning would never come; and when the tardy dawn at length arrived, and as I was in my first sleep, dreaming of Miss Fanny, behold I was wakened up by the Serjeant, already dressed and shaven, and who said, "Rise, Titmarsh, the steamer will be here in three-quarters of an hour." And the modest gentleman retired, and left me to dress.

The next morning we had passed by the rocks and towers, the old familiar landscapes, the gleaming towns by the river-side, and the green vineyards combed along the hills, and when I woke up, it was at a great hotel at Cologne, and it was not sunrise yet.

"SCHLAFEN SIE WOHL."

Deutz lay opposite, and over Deutz the dusky sky was reddened. The hills were veiled in the mist and the grey. The grey river flowed underneath us; the steamers were roosting along the quays, a light keeping watch in the cabins here and there, and its reflections quivering in the water. As I look, the sky-line towards the east grows redder and redder. A long troop of grey horsemen winds down the river road, and passes over the bridge of boats. You might take them for ghosts, those grey horsemen, so shadowy do they look; but you hear the trample of their hoofs as they pass over the planks. Every minute the dawn twinkles up into the twilight; and over Deutz the heaven blushes brighter. The quays begin to fill with men: the carts begin to creak and rattle, and wake the sleeping echoes. Ding, ding, ding, the steamers' bells begin to ring: the people on board to stir and wake: the lights may be extinguished, and take their turn of sleep: the active boats shake themselves, and push out into the river: the great bridge opens, and gives them passage: the church bells of the city begin to clink: the cavalry trumpets blow from the opposite bank: the sailor is at the wheel, the porter at his burden, the soldier at his musket, and the priest at his prayers. . . . .

And lo! in a flash of crimson splendour, with blazing scarlet clouds running before his chariot, and heralding his majestic approach, God's sun rises upon the world, and all nature wakens and brightens.

O glorious spectacle of light and life! O beatific symbol of Power, Love, Joy, Beauty! Let us look at thee with humble wonder, and thankfully acknowledge and adore. What gracious forethought is it—what generous and loving provision, that deigns to prepare for our eyes and to soothe our hearts with such a splendid morning festival! For these magnificent bounties of heaven to us, let us be thankful, even that we can feel thankful—(for thanks surely is the noblest effort, as it is the greatest delight, of the gentle soul)—and so, a grace for this feast, let all say who partake of it.

See! the mist clears off Drachenfels, and it looks out from the distance, and bids us a friendly farewell. Farewell to holiday and sunshine; farewell to kindly sport and pleasant leisure! Let us say good-bye to the Rhine, friend. Fogs, and cares, and labour are awaiting us by the Thames; and a kind face or two looking out for us to cheer and bid us welcome.

END OF "THE KICKLEBURYS ON THE RHINE."

U

A COURT BALL.

REBECCA AND ROWENA

A ROMANCE UPON ROMANCE.

BY

Mr MICHAEL ANGELO TITMARSH

ILLUSTRATED BY RICHARD DOYLE.

REBECCA AND ROWENA.

A ROMANCE UPON ROMANCE

CHAPTER I.

THE OVERTURE.—COMMENCEMENT OF THE BUSINESS.

WELL-BELOVED novel-readers and gentle patronesses of romance, assuredly it has often occurred to every one of you, that the books we delight in have very unsatisfactory conclusions, and end quite prematurely with page 320 of the third volume. At that epoch of the history it is well known that the hero is seldom more than thirty years old, and the heroine by consequence some seven or eight years younger;

and I would ask any of you whether it is fair to suppose that people after the above age have nothing worthy of note in their lives, and cease to exist as they drive away from Saint George's, Hanover Square? You, dear young ladies, who get your knowledge of life from the circulating library, may be led to imagine that when the marriage business is done, and Emilia is whisked off in the new travelling-carriage, by the side of the enraptured Earl; or Belinda, breaking away from the tearful embraces of her excellent mother, dries her own lovely eyes upon the throbbing waistcoat of her bridegroom—you may be apt, I say, to suppose that all is over then; that Emilia and the Earl are going to be happy for the rest of their lives in his lordship's romantic castle in the North, and Belinda and her young clergyman to enjoy uninterrupted bliss in their rose-trellised parsonage in the West of England: but some there be among the novel-reading classes—old experienced folks—who know better than this. Some there be who have been married, and found that they have still something to see and to do, and to suffer mayhap; and that adventures, and pains, and pleasures, and taxes, and sunrises and settings, and the business and joys and griefs of life go on after, as before the nuptial ceremony.

Therefore I say, it is an unfair advantage which the novelist takes of hero and heroine, as of his inexperienced reader, to say good-bye to the two former, as soon as ever they are made husband and wife; and I have often wished that additions should be made to all works of fiction which have been brought to abrupt terminations in the manner described; and that we should hear what occurs to the sober married man, as well as to the ardent bachelor; to the matron, as well as to the blushing spinster. And in this respect I admire (and would desire to imitate,) the noble and prolific French author, Alexandre Dumas, who carries his heroes from early youth down to the most venerable old age; and does not let them rest until they are so old, that it is full time the poor fellows should get a little peace and quiet. A hero is much too valuable a gentleman to be put upon the retired list, in the prime and vigour of his youth; and I wish to know what lady among us would like to be put on the shelf, and thought no longer interesting, because she has a family growing up, and is four or five and thirty years of age? I have known ladies at sixty, with hearts as tender and ideas as romantic as any young misses of sixteen. Let us have middle-aged novels then, as well as your extremely juvenile legends: let the young ones be warned that the old folks have a right to be interesting: and that a lady may continue to have a heart, although she is somewhat stouter

than she was when a school-girl, and a man his feelings, although he gets his hair from Truefitt's.

Thus I would desire that the biographies of many of our most illustrious personages of romance should be continued by fitting hands, and that they should be heard of, until at least a decent age. —Look at Mr. James's heroes : they invariably marry young. Look at Mr. Dickens's : they disappear from the scene when they are mere chits. I trust these authors, who are still alive, will see the propriety of telling us something more about people in whom we took a considerable interest, and who must be at present strong and hearty, and in the full vigour of health and intellect. And in the tales of the great Sir Walter (may honour be to his name), I am sure there are a number of people who are untimely carried away from us, and of whom we ought to hear more.

My dear Rebecca, daughter of Isaac of York, has always, in my mind, been one of these; nor can I ever believe that such a woman, so admirable, so tender, so heroic, so beautiful, could disappear altogether before such another woman as Rowena, that vapid, flaxen-headed creature, who is, in my humble opinion, unworthy of Ivanhoe, and unworthy of her place as heroine. Had both of them got their rights, it ever seemed to me that Rebecca would have had the husband, and Rowena would have gone off to a convent and shut herself up, where I, for one, would never have taken the trouble of inquiring for her.

But after all she married Ivanhoe. What is to be done? There is no help for it. There it is in black and white at the end of the third volume of Sir Walter Scott's chronicle, that the couple were joined together in matrimony. And must the Disinherited Knight, whose blood has been fired by the suns of Palestine, and whose heart has been warmed in the company of the tender and beautiful Rebecca, sit down contented for life by the side of such a frigid piece of propriety as that icy, faultless, prim, niminy-piminy Rowena? Forbid it fate, forbid it poetical justice! There is a simple plan for setting matters right, and giving all parties their due, which is here submitted to the novel-reader. Ivanhoe's history *must* have had a continuation; and it is this which ensues. I may be wrong in some particulars of the narrative,—as what writer will not be?—but of the main incidents of the history, I have in my own mind no sort of doubt, and confidently submit them to that generous public which likes to see virtue righted, true love rewarded, and the brilliant Fairy descend out of the blazing chariot at the end of the pantomime, and make Harlequin and

Columbine happy. What, if reality be not so, gentlemen and ladies; and if, after dancing a variety of jigs and antics, and jumping in and out of endless trap-doors and windows, through life's shifting scenes, no fairy comes down to make *us* comfortable at the close of the performance? Ah! let us give our honest novel-folks the benefit of their position, and not be envious of their good luck.

No person who has read the preceding volumes of this history, as the famous chronicler of Abbotsford has recorded them, can doubt for a moment what was the result of the marriage between Sir Wilfrid of Ivanhoe and Lady Rowena. Those who have marked her conduct during her maidenhood, her distinguished politeness, her spotless modesty of demeanour, her unalterable coolness under all circumstances, and her lofty and gentlewomanlike bearing, must be sure that her married conduct would equal her spinster behaviour, and that Rowena the wife would be a pattern of correctness for all the matrons of England.

Such was the fact. For miles around Rotherwood her character for piety was known. Her castle was a rendezvous for all the clergy and monks of the district, whom she fed with the richest viands, while she pinched herself upon pulse and water. There was not an invalid in the three Ridings, Saxon or Norman, but the palfrey of the Lady Rowena might be seen journeying to his door, in company with Father Glauber, her almoner, and Brother Thomas of Epsom, her leech. She lighted up all the churches in Yorkshire with wax-candles, the offerings of her piety. The bells of her chapel began to ring at two o'clock in the morning; and all the domestics of Rotherwood were called upon to attend at matins, at complins, at nones, at vespers, and at sermon. I need not say that fasting was observed with all the rigours of the Church; and that those of the servants of the Lady Rowena were looked upon with most favour whose hair-shirts were the roughest, and who flagellated themselves with the most becoming perseverance.

Whether it was that this discipline cleared poor Wamba's wits or cooled his humour, it is certain that he became the most melancholy fool in England, and if ever he ventured upon a pun to the shuddering poor servitors, who were mumbling their dry crusts below the salt, it was such a faint and stale joke that nobody dared to laugh at the innuendoes of the unfortunate wag, and a sickly smile was the best applause he could muster. Once, indeed, when Guffo, the goose-boy (a half-witted poor wretch), laughed outright at a lamentably stale pun which Wamba palmed upon him at supper-time, (it was dark, and the

torches being brought in, Wamba said, "Guffo, they can't see their way in the argument, and are going *to throw a little light upon the subject,*") the Lady Rowena, being disturbed in a theological controversy with Father Willibald, (afterwards canonized as St. Willibald, of Bareacres, hermit and confessor,) called out to know what was the cause of the unseemly interruption, and Guffo and Wamba being pointed out as the culprits, ordered them straightway into the court-yard, and three dozen to be administered to each of them.

"I got you out of Front-de-Bœuf's castle," said poor Wamba, piteously, appealing to Sir Wilfrid of Ivanhoe, "and canst thou not save me from the lash?"

"Yes, from Front-de-Bœuf's castle, *where you were locked up with the Jewess in the tower!*" said Rowena, haughtily replying to the timid appeal of her husband. "Gurth, give him four dozen!"

And this was all poor Wamba got by applying for the mediation of his master.

In fact, Rowena knew her own dignity so well as a princess of the royal blood of England, that Sir Wilfrid of Ivanhoe, her consort, could scarcely call his life his own, and was made, in all things, to feel the inferiority of his station. And which of us is there acquainted with the sex that has not remarked this propensity in lovely woman, and how often the wisest in the council are made to be as fools at *her* board, and the boldest in the battle-field are craven when facing her distaff?

"*Where you were locked up with the Jewess in the tower,*" was a remark, too, of which Wilfrid keenly felt, and perhaps the reader will understand, the significancy. When the daughter of Isaac of York brought her diamonds and rubies—the poor, gentle victim!—and, meekly laying them at the feet of the conquering Rowena, departed into foreign lands to tend the sick of her people, and to brood over the bootless passion which consumed her own pure heart, one would have thought that the heart of the royal lady would have melted before such beauty and humility, and that she would have been generous in the moment of her victory.

But did you ever know a right-minded woman pardon another for being handsome and more love-worthy than herself? The Lady Rowena did certainly say with mighty magnanimity to the Jewish maiden, "Come and live with me as a sister," as the former part of this history shows; but Rebecca knew in her heart that her ladyship's proposition was what is called *bosh* (in that noble Eastern language with which Wilfrid the Crusader was familiar), or fudge, in plain

Saxon; and retired with a broken, gentle spirit, neither able to bear the sight of her rival's happiness, nor willing to disturb it by the contrast of her own wretchedness. Rowena, like the most high-bred and virtuous of women, never forgave Isaac's daughter her beauty, nor her flirtation with Wilfrid (as the Saxon lady chose to term it); nor, above all, her admirable diamonds and jewels, although Rowena was actually in possession of them.

In a word, she was always flinging Rebecca into Ivanhoe's teeth. There was not a day in his life but that unhappy warrior was made to remember that a Hebrew damsel had been in love with him, and that a Christian lady of fashion could never forgive the insult. For instance, if Gurth, the swineherd, who was now promoted to be a gamekeeper and verderer, brought the account of a famous wild-boar in the wood, and proposed a hunt, Rowena would say, "Do, Sir Wilfrid, persecute these poor pigs: you know your friends the Jews can't abide them!" Or when, as it oft would happen, our lion-hearted monarch, Richard, in order to get a loan or a benevolence from the Jews, would roast a few of the Hebrew capitalists, or extract some of the principal rabbis' teeth, Rowena would exult and say, "Serve them right, the misbelieving wretches! England can never be a happy country until every one of these monsters is exterminated!"—or else, adopting a strain of still more savage sarcasm, would exclaim, "Ivanhoe my dear, more persecution for the Jews! Hadn't you better interfere, my love? His Majesty would do anything for you; and, you know, the Jews were *always such favourites of yours*," or words to that effect. But, nevertheless, her ladyship never lost an opportunity of wearing Rebecca's jewels at court, whenever the Queen held a drawing-room; or at the York assizes and ball, when she appeared there: not of course because she took any interest in such things, but because she considered it her duty to attend, as one of the chief ladies of the county.

Thus Sir Wilfrid of Ivanhoe, having attained the height of his wishes, was, like many a man when he has reached that dangerous elevation, disappointed. Ah, dear friends, it is but too often so in life! Many a garden, seen from a distance, looks fresh and green, which, when beheld closely, is dismal and weedy; the shady walks melancholy and grass-grown; the bowers you would fain repose in, cushioned with stinging-nettles. I have ridden in a caique upon the waters of the Bosphorus, and looked upon the capital of the Soldan of Turkey. As seen from those blue waters, with palace and pinnacle, with gilded dome and towering cypress, it seemeth a very Paradise of Mahound:

but, enter the city, and it is but a beggarly labyrinth of rickety huts and dirty alleys, where the ways are steep and the smells are foul, tenanted by mangy dogs and ragged beggars—a dismal illusion! Life is such, ah, well-a-day! It is only hope which is real, and reality is a bitterness and a deceit.

Perhaps a man with Ivanhoe's high principles would never bring himself to acknowledge this fact; but others did for him. He grew thin, and pined away as much as if he had been in a fever under the scorching sun of Ascalon. He had no appetite for his meals; he slept ill, though he was yawning all day. The jangling of the doctors and friars whom Rowena brought together did not in the least enliven him, and he would sometimes give proofs of somnolency during their disputes, greatly to the consternation of his lady. He hunted a good deal, and, I very much fear, as Rowena rightly remarked, that he might have an excuse for being absent from home. He began to like wine, too, who had been as sober as a hermit; and when he came back from Athelstane's (whither he would repair not unfrequently), the unsteadiness of his gait and the unnatural brilliancy of his eye were remarked by his lady: who, you may be sure, was sitting up for him. As for Athelstane, he swore by St. Wulfstan that he was glad to have escaped a marriage with such a pattern of propriety; and honest Cedric the Saxon (who had been very speedily driven out of his daughter-in-law's castle) vowed by St. Waltheof that his son had bought a dear bargain.

So Sir Wilfrid of Ivanhoe became almost as tired of England as his royal master Richard was, (who always quitted the country when he had squeezed from his loyal nobles, commons, clergy, and Jews, all the money which he could get,) and when the lion-hearted Prince began to make war against the French King, in Normandy and Guienne, Sir Wilfrid pined like a true servant to be in company of the good champion, alongside of whom he had shivered so many lances, and dealt such woundy blows of sword and battle-axe on the plains of Jaffa or the breaches of Acre. Travellers were welcome at Rotherwood that brought news from the camp of the good King: and I warrant me that the knight listened with all his might when Father Drono, the chaplain, read in the *St. James's Chronykyll* (which was the paper of news he of Ivanhoe took in) of "another glorious triumph"—"Defeat of the French near Blois"—"Splendid victory at Epte, and narrow escape of the French King:" the which deeds of arms the learned scribes had to narrate.

However such tales might excite him during the reading, they left

the Knight of Ivanhoe only the more melancholy after listening: and the more moody as he sat in his great hall silently draining his Gascony wine. Silently sat he and looked at his coats-of-mail hanging vacant on the wall, his banner covered with spider-webs, and his sword and axe rusting there. "Ah, dear axe," sighed he (into his drinking-horn) —"ah, gentle steel! that was a merry time when I sent thee crashing into the pate of the Emir Abdul Melik as he rode on the right of Saladin. Ah, my sword, my dainty headsman! my sweet split-rib! my razor of infidel beards! is the rust to eat thine edge off, and am I never more to wield thee in battle? What is the use of a shield on a wall, or a lance that has a cobweb for a pennon? O Richard, my good king, would I could hear once more thy voice in the front of the onset! Bones of Brian the Templar! would ye could rise from your grave at Templestowe, and that we might break another spear for honour and —and——" * * *

"And *Rebecca*," he would have said; but the knight paused here in rather a guilty panic: and her Royal Highness the Princess Rowena (as she chose to style herself at home) looked so hard at him out of her china-blue eyes, that Sir Wilfrid felt as if she was reading his thoughts, and was fain to drop his own eyes into his flagon.

In a word, his life was intolerable. The dinner-hour of the twelfth century, it is known, was very early; in fact, people dined at ten o'clock in the morning: and after dinner Rowena sat mum under her canopy, embroidered with the arms of Edward the Confessor, working with her maidens at the most hideous pieces of tapestry, representing the tortures and martyrdoms of her favourite saints, and not allowing a soul to speak above his breath, except when she chose to cry out in her own shrill voice when a hand-maid made a wrong stitch, or let fall a ball of worsted. It was a dreary life. Wamba, we have said, never ventured to crack a joke, save in a whisper, when he was ten miles from home; and then Sir Wilfrid Ivanhoe was too weary and blue-devilled to laugh; but hunted in silence, moodily bringing down deer and wild-boar with shaft and quarrel.

Then he besought Robin of Huntingdon, the jolly outlaw, nathless, to join him, and go to the help of their fair sire King Richard, with a score or two of lances. But the Earl of Huntingdon was a very different character from Robin Hood the forester. There was no more conscientious magistrate in all the county than his lordship: he was never known to miss church or quarter-sessions; he was the strictest game-proprietor in all the Riding, and sent scores of poachers to Botany Bay. "A man who has a stake in the country, my good Sir Wilfrid,"

Lord Huntingdon said, with rather a patronizing air (his lordship had grown immensely fat since the King had taken him into grace, and required a horse as strong as an elephant to mount him)—"a man with a stake in the country ought to stay *in* the country. Property has its duties as well as its privileges, and a person of my rank is bound to live on the land from which he gets his living."

"Amen!" sang out the Reverend —— Tuck, his lordship's domestic chaplain, who had also grown as sleek as the Abbot of Jorvaulx, who was as prim as a lady in his dress, wore bergamot in his handkerchief, and had his poll shaved and his beard curled every day. And so sanctified was his Reverence grown, that he thought it was a shame to kill the pretty deer, (though he ate of them still hugely, both in pasties and with French beans and currant-jelly,) and being shown a quarter-staff upon a certain occasion, handled it curiously, and asked "what that ugly great stick was?"

Lady Huntingdon, late Maid Marian, had still some of her old fun and spirits, and poor Ivanhoe begged and prayed that she would come and stay at Rotherwood occasionally, and *égayer* the general dulness of that castle. But her ladyship said that Rowena gave herself such airs, and bored her so intolerably with stories of King Edward the Confessor, that she preferred any place rather than Rotherwood, which was as dull as if it had been at the top of Mount Athos.

The only person who visited it was Athelstane. "His Royal Highness the Prince" Rowena of course called him, whom the lady received with royal honours. She had the guns fired, and the footmen turned out with presented arms when he arrived; helped him to all Ivanhoe's favourite cuts of the mutton or the turkey, and forced her poor husband to light him to the state bedroom, walking backwards, holding a pair of wax-candles. At this hour of bed-time the Thane used to be in such a condition, that he saw two pair of candles and two Ivanhoes reeling before him. Let us hope it was not Ivanhoe that was reeling, but only his kinsman's brains muddled with the quantities of drink which it was his daily custom to consume. Rowena said it was the crack which the wicked Bois Guilbert, "the Jewess's *other* lover, Wilfrid my dear," gave him on his royal skull, which caused the Prince to be disturbed so easily; but added, that drinking became a person of royal blood, and was but one of the duties of his station.

Sir Wilfrid of Ivanhoe saw it would be of no avail to ask this man to bear him company on his projected tour abroad; but still he himself was every day more and more bent upon going, and he long cast about for some means of breaking to his Rowena his firm resolution to join

the King. He thought she would certainly fall ill if he communicated the news too abruptly to her: he would pretend a journey to York to attend a grand jury; then a call to London on law business or to buy stock; then he would slip over to Calais by the packet, by degrees as it were; and so be with the King before his wife knew that he was out of sight of Westminster Hall.

"Suppose your honour says you are going as your honour would say Bo! to a goose, plump, short, and to the point," said Wamba the Jester—who was Sir Wilfrid's chief counsellor and attendant—"depend on't her Highness would bear the news like a Christian woman."

"Tush, malapert! I will give thee the strap," said Sir Wilfrid, in a fine tone of high-tragedy indignation. "Thou knowest not the delicacy of the nerves of high-born ladies. An she faint not, write me down Hollander."

"I will wager my bauble against an Irish billet of exchange that she will let your honour go off readily: that is, if you press not the matter too strongly," Wamba answered, knowingly. And this Ivanhoe found to his discomfiture: for one morning at breakfast, adopting a *dégagé* air, as he sipped his tea, he said, "My love, I was thinking of going over to pay his Majesty a visit in Normandy." Upon which, laying down her muffin, (which, since the royal Alfred baked those cakes, had been the chosen breakfast cate of noble Anglo-Saxons, and which a kneeling page tendered to her on a salver, chased by the Florentine, Benvenuto Cellini,)—"When do you think of going, Wilfrid my dear?" the lady said; and the moment the tea-things were removed, and the tables and their trestles put away, she set about mending his linen, and getting ready his carpet-bag.

So Sir Wilfrid was as disgusted at her readiness to part with him as he had been weary of staying at home, which caused Wamba the Fool to say, "Marry, gossip, thou art like the man on ship-board, who, when the boatswain flogged him, did cry out 'Oh!' wherever the rope's-end fell on him: which caused Master Boatswain to say, 'Plague on thee, fellow, and a pize on thee, knave, wherever I hit thee there is no pleasing thee.'"

"And truly there are some backs which Fortune is always belabouring," thought Sir Wilfrid with a groan, "and mine is one that is ever sore."

So, with a moderate retinue, whereof the knave Wamba made one, and a large woollen comforter round his neck, which his wife's own white fingers had woven, Sir Wilfrid of Ivanhoe left home to join the King his master. Rowena, standing on the steps, poured out a series of

prayers and blessings, most edifying to hear, as her lord mounted his charger, which his squires led to the door. "It was the duty of the British female of rank," she said, "to suffer all—*all* in the cause of her sovereign. *She* would not fear loneliness during the campaign: she would bear up against widowhood, desertion, and an unprotected situation."

"My cousin Athelstane will protect thee," said Ivanhoe, with profound emotion, as the tears trickled down his basenet; and bestowing a chaste salute upon the steel-clad warrior, Rowena modestly said "she hoped his Highness would be so kind."

Then Ivanhoe's trumpet blew: then Rowena waved her pocket-handkerchief: then the household gave a shout: then the pursuivant of the good Knight, Sir Wilfrid the Crusader, flung out his banner (which was argent, a gules cramoisy with three Moors impaled sable): then Wamba gave a lash on his mule's haunch, and Ivanhoe, heaving a great sigh, turned the tail of his war-horse upon the castle of his fathers.

As they rode along the forest, they met Athelstane the Thane powdering along the road in the direction of Rotherwood on his great dray-horse of a charger. "Good-bye, good luck to you, old brick," cried the Prince, using the vernacular Saxon. "Pitch into those Frenchmen; give it 'em over the face and eyes; and I'll stop at home and take care of Mrs. I."

"Thank you, kinsman," said Ivanhoe—looking, however, not particularly well pleased; and the chiefs shaking hands, the train of each took its different way—Athelstane's to Rotherwood, Ivanhoe's towards his place of embarkation.

The poor knight had his wish, and yet his face was a yard long and as yellow as a lawyer's parchment; and having longed to quit home any time these three years past, he found himself envying Athelstane, because, forsooth, he was going to Rotherwood: which symptoms of discontent being observed by the witless Wamba, caused that absurd madman to bring his rebeck over his shoulder from his back, and to sing—

"ATRA CURA.

"Before I lost my five poor wits,
I mind me of a Romish clerk,
Who sang how Care, the phantom dark,
Beside the belted horseman sits.
Methought I saw the griesly sprite
Jump up but now behind my Knight."

"Perhaps thou didst, knave," said Ivanhoe, looking over his shoulder; and the knave went on with his jingle:

"And though he gallop as he may,
I mark that cursed monster black
Still sits behind his honour's back,
Tight squeezing of his heart alway.
Like two black Templars sit they there,
Beside one crupper, Knight and Care.

"No knight am I with pennoned spear,
To prance upon a bold destrere:
I will not have black Care prevail
Upon my long-eared charger's tail,
For lo, I am a witless fool,
And laugh at Grief and ride a mule."

And his bells rattled as he kicked his mule's sides.

"Silence, fool!" said Sir Wilfrid of Ivanhoe, in a voice both majestic and wrathful. "If thou knowest not care and grief, it is because thou knowest not love, whereof they are the companions. Who can love without an anxious heart? How shall there be joy at meeting, without tears at parting?" ("I did not see that his honour or my lady shed many anon," thought Wamba the Fool; but he was only a zany, and his mind was not right.) "I would not exchange my very sorrows for thine indifference," the knight continued. "Where there is a sun, there must be a shadow. If the shadow offend me, shall I put out my eyes and live in the dark? No! I am content with my fate, even such as it is. The Care of which thou speakest, hard though it may vex him, never yet rode down an honest man. I can bear him on my shoulders, and make my way through the world's press in spite of him; for my arm is strong, and my sword is keen, and my shield has no stain on it; and my heart, though it is sad, knows no guile." And here, taking a locket out of his waistcoat (which was made of chain-mail), the knight kissed the token, put it back under the waistcoat again, heaved a profound sigh, and stuck spurs into his horse.

As for Wamba, he was munching a black pudding whilst Sir Wilfrid was making the above speech, (which implied some secret grief on the knight's part, that must have been perfectly unintelligible to the fool,) and so did not listen to a single word of Ivanhoe's

pompous remarks. They travelled on by slow stages through the whole kingdom, until they came to Dover, whence they took shipping for Calais. And in this little voyage, being exceedingly sea-sick, and besides elated at the thought of meeting his sovereign, the good knight cast away that profound melancholy which had accompanied him during the whole of his land journey.

CHAPTER II.

THE LAST DAYS OF THE LION.

FROM Calais Sir Wilfrid of Ivanhoe took the diligence across country to Limoges, sending on Gurth, his squire, with the horses and the rest of his attendants: with the exception of Wamba, who travelled not only as the knight's fool, but as his valet, and who, perched on the roof of the carriage, amused himself by blowing tunes upon the *conducteur's* French horn. The good King Richard was, as Ivanhoe learned, in the Limousin, encamped before a little place called Chalus; the lord whereof, though a vassal of the King's, was holding the castle against his sovereign with a resolution and valour which caused a great fury and annoyance on the part of the Monarch with the Lion Heart. For brave and magnanimous as he was, the Lion-hearted one did not love to be baulked any more than another; and, like the royal animal whom he was said to resemble, he commonly tore his adversary to pieces, and then, perchance, had leisure to think how brave the latter had been. The Count of Chalus had found, it was said, a pot of money; the royal Richard wanted it. As the count denied that he had it, why did he not open the gates of his castle at once? It was a clear proof that he was guilty; and the King was determined to punish this rebel, and have his money and his life too.

He had naturally brought no breaching guns with him, because those instruments were not yet invented; and though he had assaulted the place a score of times with the utmost fury, his Majesty had been beaten back on every occasion, until he was so savage that it was dangerous to approach the British Lion. The Lion's wife, the lovely Berengaria, scarcely ventured to come near him. He flung the joint-stools in his tent at the heads of the officers of state, and kicked his aides-de-camp round his pavilion; and, in fact, a maid of honour, who brought a sack-posset in to his Majesty from the Queen, after he came in from the assault, came spinning like a football out of the royal tent just as Ivanhoe entered it.

"Send me my drum-major to flog that woman!" roared out the infuriate King. "By the bones of St. Barnabas she has burned the

sack! By St. Wittikind, I will have her flayed alive. Ha, St. George! ha, St. Richard! whom have we here?" And he lifted up his demi-culverin, or curtal-axe—a weapon weighing about thirteen hundredweight—and was about to fling it at the intruder's head, when the latter, kneeling gracefully on one knee, said calmly, "It is I, my good liege, Wilfrid of Ivanhoe."

"What, Wilfrid of Templestowe, Wilfrid the married man, Wilfrid the henpecked!" cried the King with a sudden burst of good-humour, flinging away the culverin from him, as though it had been a reed (it lighted three hundred yards off, on the foot of Hugo de Bunyon, who was smoking a cigar at the door of his tent, and caused that redoubted warrior to limp for some days after). "What, Wilfrid my gossip? Art come to see the lion's den? There are bones in it, man, bones and carcases, and the lion is angry," said the King, with a terrific glare of his eyes. "But tush! we will talk of that anon. Ho! bring two gallons of hypocras for the King and the good Knight, Wilfrid of Ivanhoe. Thou art come in time, Wilfrid, for, by St. Richard and St. George, we will give a grand assault to-morrow. There will be bones broken, ha!"

"I care not, my liege," said Ivanhoe, pledging the sovereign respectfully, and tossing off the whole contents of the bowl of hypocras to his Highness's good health. And he at once appeared to be taken into high favour; not a little to the envy of many of the persons surrounding the King.

As his Majesty said, there was fighting and feasting in plenty before Chalus. Day after day, the besiegers made assaults upon the castle, but it was held so stoutly by the Count of Chalus and his gallant garrison, that each afternoon beheld the attacking-parties returning disconsolately to their tents, leaving behind them many of their own slain, and bringing back with them store of broken heads and maimed limbs, received in the unsuccessful onset. The valour displayed by Ivanhoe in all these contests was prodigious; and the way in which he escaped death from the discharges of mangonels, catapults, battering-rams, twenty-four-pounders, boiling oil, and other artillery, with which the besieged received their enemies, was remarkable. After a day's fighting, Gurth and Wamba used to pick the arrows out of their intrepid master's coat-of-mail, as if they had been so many almonds in a pudding. 'Twas well for the good knight, that under his first coat-of-armour he wore a choice suit of Toledan steel, perfectly impervious to arrow-shots, and given to him by a certain

Jew, named Isaac of York, to whom he had done some considerable services a few years back.

If King Richard had not been in such a rage at the repeated failures of his attacks upon the castle, that all sense of justice was blinded in the lion-hearted monarch, he would have been the first to acknowledge the valour of Sir Wilfrid of Ivanhoe, and would have given him a Peerage and the Grand Cross of the Bath at least a dozen times in the course of the siege: for Ivanhoe led more than a dozen storming-parties, and with his own hand killed as many men (viz. two thousand three hundred and fifty-one) within six, as were slain by the lion-hearted monarch himself. But his Majesty was rather disgusted than pleased by his faithful servant's prowess; and all the courtiers, who hated Ivanhoe for his superior valour and dexterity (for he would kill you off a couple of hundred of them of Chalus, whilst the strongest champions of the King's host could not finish more than their two dozen of a day), poisoned the royal mind against Sir Wilfrid, and made the King look upon his feats of arms with an evil eye. Roger de Backbite sneeringly told the King that Sir Wilfrid had offered to bet an equal bet that he would kill more men than Richard himself in the next assault: Peter de Toadhole said that Ivanhoe stated everywhere, that his Majesty was not the man he used to be; that pleasures and drink had enervated him; that he could neither ride, nor strike a blow with sword or axe, as he had been enabled to do in the old times in Palestine: and finally, in the twenty-fifth assault, in which they had very nearly carried the place, and in which onset Ivanhoe slew seven, and his Majesty six, of the sons of the Count de Chalus, its defender, Ivanhoe almost did for himself, by planting his banner before the King's upon the wall; and only rescued himself from utter disgrace by saving his Majesty's life several times in the course of this most desperate onslaught.

Then the luckless knight's very virtues (as, no doubt, my respected readers know,) made him enemies amongst the men—nor was Ivanhoe liked by the women frequenting the camp of the gay King Richard. His young Queen, and a brilliant court of ladies, attended the pleasure-loving monarch. His Majesty would transact business in the morning, then fight severely from after breakfast till about three o'clock in the afternoon; from which time, until after midnight, there was nothing but jigging and singing, feasting and revelry, in the royal tents. Ivanhoe, who was asked as a matter of ceremony, and forced to attend these entertainments, not caring about the blandishments of any of the ladies present, looked on at their ogling and dancing with

KING RICHARD IN MUSICAL MOOD.

a countenance as glum as an undertaker's, and was a perfect wet-blanket in the midst of the festivities. His favourite resort and conversation were with a remarkably austere hermit, who lived in the neighbourhood of Chalus, and with whom Ivanhoe loved to talk about Palestine, and the Jews, and other grave matters of import, better than to mingle in the gayest amusements of the court of King Richard. Many a night, when the Queen and the ladies were dancing quadrilles and polkas, (in which his Majesty, who was enormously stout as well as tall, insisted upon figuring, and in which he was about as graceful as an elephant dancing a hornpipe,) Ivanhoe would steal away from the ball, and come and have a night's chat under the moon with his reverend friend. It pained him to see a man of the King's age and size dancing about with the young folks. They laughed at his Majesty whilst they flattered him: the pages and maids of honour mimicked the royal mountebank almost to his face; and, if Ivanhoe ever could have laughed, he certainly would one night, when the King, in light-blue satin inexpressibles, with his hair in powder, chose to dance the minuet de la cour with the little Queen Berengaria.

Then, after dancing, his Majesty must needs order a guitar, and begin to sing. He was said to compose his own songs—words and music—but those who have read Lord Campobello's "Lives of the Lord Chancellors," are aware that there was a person by the name of Blondel, who, in fact, did all the musical part of the King's performances; and as for the words, when a King writes verses, we may be sure there will be plenty of people to admire his poetry. His Majesty would sing you a ballad, of which he had stolen every idea, to an air that was ringing on all the barrel-organs of Christendom, and, turning round to his courtiers, would say, "How do you like that? I dashed it off this morning." Or, "Blondel, what do you think of this movement in B flat?" or what not; and the courtiers and Blondel, you may be sure, would applaud with all their might, like hypocrites as they were.

One evening—it was the evening of the 27th March, 1199, indeed—his Majesty, who was in the musical mood, treated the court with a quantity of his so-called composition, until the people were fairly tired of clapping with their hands and laughing in their sleeves. First he sang an *original* air and poem, beginning

> "Cherries nice, cherries nice, nice, come choose,
> Fresh and fair ones, who'll refuse?" &c.

The which he was ready to take his affidavit he had composed the day

before yesterday. Then he sang an equally *original* heroic melody, of which the chorus was

> "Rule Britannia, Britannia rules the sea,
> For Britons never, never, never slaves shall be," &c.

The courtiers applauded this song as they did the other, all except Ivanhoe, who sat without changing a muscle of his features, until the King questioned him, when the knight with a bow said "he thought he had heard something very like the air and the words elsewhere." His Majesty scowled at him a savage glance from under his red bushy eyebrows; but Ivanhoe had saved the royal life that day, and the King, therefore, with difficulty controlled his indignation.

"Well," said he, "by St. Richard and St. George, but ye never heard *this* song, for I composed it this very afternoon as I took my bath after the mêlée. Did I not, Blondel?"

Blondel, of course, was ready to take an affidavit that his Majesty had done as he said, and the King, thrumming on his guitar with his great red fingers and thumbs, began to sing out of tune, and as follows:—

"COMMANDERS OF THE FAITHFUL.

> "The Pope he is a happy man,
> His Palace is the Vatican,
> And there he sits and drains his can:
> The Pope he is a happy man.
> I often say when I'm at home,
> I'd like to be the Pope of Rome.
>
> "And then there's Sultan Saladin,
> That Turkish Soldan full of sin;
> He has a hundred wives at least,
> By which his pleasure is increased:
> I've often wished, I hope no sin,
> That I were Sultan Saladin.
>
> "But no, the Pope no wife may choose,
> And so I would not wear his shoes;
> No wine may drink the proud Paynim,
> And so I'd rather not be him:
> My wife, my wine, I love I hope,
> And would be neither Turk nor Pope."

"Encore! Encore! Bravo! Bis!" Everybody applauded the King's song with all his might: everybody except Ivanhoe, who pre-

served his abominable gravity; and when asked aloud by Roger de Backbite whether he had heard that too, said firmly, "Yes, Roger de Backbite; and so hast thou if thou darest but tell the truth."

"Now, by St. Cicely, may I never touch gittern again," bawled the King in a fury, "if every note, word, and thought be not mine; may I die in to-morrow's onslaught if the song be not my song. Sing thyself, Wilfrid of the Lanthorn Jaws; thou could'st sing a good song in old times." And with all his might, and with a forced laugh, the King, who loved brutal practical jests, flung his guitar at the head of Ivanhoe.

Sir Wilfrid caught it gracefully with one hand, and making an elegant bow to the sovereign, began to chant as follows:—

"KING CANUTE.

"King Canute was weary-hearted; he had reigned for years a score,
Battling, struggling, pushing, fighting, killing much and robbing more;
And he thought upon his actions, walking by the wild sea-shore.

"'Twixt the Chancellor and Bishop walked the King with steps sedate,
Chamberlains and grooms came after, silversticks and goldsticks great,
Chaplains, aides-de-camp, and pages,—all the officers of state.

"Sliding after like his shadow, pausing when he chose to pause,
If a frown his face contracted, straight the courtiers dropped their jaws;
If to laugh the King was minded, out they burst in loud hee-haws.

"But that day a something vexed him, that was clear to old and young:
Thrice his Grace had yawned at table, when his favourite gleemen sung,
Once the Queen would have consoled him, but he bade her hold her tongue.

"'Something ails my gracious master,' cried the Keeper of the Seal.
'Sure, my lord, it is the lampreys served at dinner, or the veal?'
'Psha!' exclaimed the angry monarch. 'Keeper, 'tis not that I feel.

"'Tis the *heart*, and not the dinner, fool, that doth my rest impair:
Can a king be great as I am, prithee, and yet know no care?
Oh, I'm sick, and tired, and weary.'—Some one cried, 'The King's arm-chair!'

"Then towards the lackeys turning, quick my Lord the Keeper nodded,
Straight the King's great chair was brought him, by two footmen able-bodied;
Languidly he sank into it: it was comfortably wadded.

"'Leading on my fierce companions,' cried he, 'over storm and brine,
I have fought and I have conquered! Where was glory like to mine?'
Loudly all the courtiers echoed: 'Where is glory like to thine?'

"'What avail me all my kingdoms? Weary am I now, and old;
Those fair sons I have begotten, long to see me dead and cold;
Would I were, and quiet buried, underneath the silent mould!

"'Oh, remorse, the writhing serpent! at my bosom tears and bites;
Horrid, horrid things I look on, though I put out all the lights;
Ghosts of ghastly recollections troop about my bed of nights.

"'Cities burning, convents blazing, red with sacrilegious fires;
Mothers weeping, virgins screaming, vainly for their slaughtered sires.'—
'Such a tender conscience,' cries the Bishop, 'every one admires.

"'But for such unpleasant bygones, cease, my gracious lord, to search,
They're forgotten and forgiven by our Holy Mother Church;
Never, never does she leave her benefactors in the lurch.

"'Look! the land is crowned with minsters, which your Grace's bounty raised;
Abbeys filled with holy men, where you and Heaven are daily praised:
You, my lord, to think of dying? on my conscience I'm amazed!'

"'Nay, I feel,' replied King Canute, 'that my end is drawing near.'
'Don't say so,' exclaimed the courtiers (striving each to squeeze a tear).
'Sure your Grace is strong and lusty, and may live this fifty year.'

"'Live these fifty years!' the Bishop roared, with actions made to suit.
'Are you mad, my good Lord Keeper, thus to speak of King Canute!
Men have lived a thousand years, and sure his Majesty will do't.

"'Adam, Enoch, Lamech, Cainan, Mahaleel, Methusela,
Lived nine hundred years apiece, and mayn't the King as well as they?'
'Fervently,' exclaimed the Keeper, 'fervently I trust he may.'

"'*He* to die?' resumed the Bishop. 'He a mortal like to *us?*
Death was not for him intended, though *communis omnibus:*
Keeper, you are irreligious, for to talk and cavil thus.

"'With his wondrous skill in healing ne'er a doctor can compete,
Loathsome lepers, if he touch them, start up clean upon their feet;
Surely he could raise the dead up, did his Highness think it meet.

"'Did not once the Jewish captain stay the sun upon the hill,
And, the while he slew the foemen, bid the silver moon stand still?
So, no doubt, could gracious Canute, if it were his sacred will.'

"'Might I stay the sun above us, good Sir Bishop?' Canute cried;
'Could I bid the silver moon to pause upon her heavenly ride?
If the moon obeys my orders, sure I can command the tide.

" 'Will the advancing waves obey me, Bishop, if I make the sign?'
Said the Bishop, bowing lowly, 'Land and sea, my lord, are thine.'
Canute turned towards the ocean—'Back!' he said, 'thou foaming brine.

" 'From the sacred shore I stand on, I command thee to retreat;
Venture not, thou stormy rebel, to approach thy master's seat:
Ocean, be thou still! I bid thee come not nearer to my feet!'

"But the sullen ocean answered with a louder, deeper roar,
And the rapid waves drew nearer, falling sounding on the shore;
Back the Keeper and the Bishop, back the King and courtiers bore.

"And he sternly bade them never more to kneel to human clay,
But alone to praise and worship That which earth and seas obey:
And his golden crown of empire never wore he from that day.
King Canute is dead and gone: Parasites exist alway."

At this ballad, which, to be sure, was awfully long, and as grave as a sermon, some of the courtiers tittered, some yawned, and some affected to be asleep and snore outright. But Roger de Backbite thinking to curry favour with the King by this piece of vulgarity, his Majesty fetched him a knock on the nose and a buffet on the ear, which, I warrant me, wakened Master Roger; to whom the King said, "Listen and be civil, slave; Wilfrid is singing about thee.—Wilfrid, thy ballad is long, but it is to the purpose, and I have grown cool during thy homily. Give me thy hand, honest friend. Ladies, good-night. Gentlemen, we give the grand assault to-morrow; when I promise thee, Wilfrid, thy banner shall not be before mine."—And the King, giving his arm to her Majesty, retired into the private pavilion.

CHAPTER III.

ST. GEORGE FOR ENGLAND.

WHILST the royal Richard and his court were feasting in the camp outside the walls of Chalus, they of the castle were in the most miserable plight that may be conceived. Hunger, as well as the fierce assaults of the besiegers, had made dire ravages in the place. The garrison's provisions of corn and cattle, their very horses, dogs, and donkeys had been eaten up—so that it might well be said by Wamba "that famine, as well as slaughter, had *thinned* the garrison." When the men of Chalus came on the walls to defend it against the scaling-parties of King Richard, they were like so many skeletons in armour; they could hardly pull their bow-strings at last, or pitch down stones on the heads of his Majesty's party, so weak had their arms become; and the gigantic Count of Chalus—a warrior as redoubtable for his size and strength as Richard Plantagenet himself—was scarcely able to lift up his battle-axe upon the day of that last assault, when Sir Wilfrid of Ivanhoe ran him through the —— but we are advancing matters.

What should prevent me from describing the agonies of hunger which the Count (a man of large appetite) suffered in company with his heroic sons and garrison?—Nothing, but that Dante has already done the business in the notorious history of Count Ugolino; so that my efforts may be considered as mere imitations. Why should I not, if I were minded to revel in horrifying details, show you how the famished garrison drew lots, and ate themselves during the siege; and how the unlucky lot falling upon the Countess of Chalus, that heroic woman, taking an affectionate leave of her family, caused her large cauldron in the castle kitchen to be set a-boiling, had onions, carrots and herbs, pepper and salt made ready, to make a savoury soup, as the French like it; and when all things were quite completed, kissed her children, jumped into the cauldron from off a kitchen stool, and so was stewed down in her flannel bed-gown? Dear friends, it is not from want of imagination, or from having no turn for the terrible or pathetic, that I spare you these details. I could give you some

ASSAULT ON THE CASTLE OF CHALUS.

description that would spoil your dinner and night's rest, and make your hair stand on end. But why harrow your feelings? Fancy all the tortures and horrors that possibly can occur in a beleaguered and famished castle: fancy the feelings of men who know that no more quarter will be given them than they would get if they were peaceful Hungarian citizens kidnapped and brought to trial by his Majesty the Emperor of Austria; and then let us rush on to the breach and prepare once more to meet the assault of dreadful King Richard and his men.

On the 29th of March in the year 1199, the good King, having copiously partaken of breakfast, caused his trumpets to blow, and advanced with his host upon the breach of the castle of Chalus. Arthur de Pendennis bore his banner; Wilfrid of Ivanhoe fought on the King's right hand. Molyneux, Bishop of Bullocksmithy, doffed crosier and mitre for that day, and though fat and pursy, panted up the breach with the most resolute spirit, roaring out war-cries and curses, and wielding a prodigious mace of iron, with which he did good execution. Roger de Backbite was forced to come in attendance upon the sovereign, but took care to keep in the rear of his august master, and to shelter behind his huge triangular shield as much as possible. Many lords of note followed the King and bore the ladders; and as they were placed against the wall, the air was perfectly dark with the shower of arrows which the French archers poured out at the besiegers, and the cataract of stones, kettles, bootjacks, chests of drawers, crockery, umbrellas, congreve-rockets, bombshells, bolts and arrows and other missiles which the desperate garrison flung out on the storming-party. The King received a copper coal-scuttle light over his eye, and a mahogany wardrobe was discharged at his morion, which would have felled an ox, and would have done for the King had not Ivanhoe warded it off skilfully. Still they advanced, the warriors falling around them like grass beneath the scythe of the mower.

The ladders were placed in spite of the hail of death raining round: and the King and Ivanhoe were, of course, the first to mount them. Chalus stood in the breach, borrowing strength from despair; and roaring out, "Ha! Plantagenet, Saint Barbacue for Chalus!" he dealt the King a crack across the helmet with his battle-axe, which shore off the gilt lion and crown that surmounted the steel cap. The King bent and reeled back; the besiegers were dismayed; the garrison and the Court of Chalus set up a shout of triumph: but it was premature.

As quick as thought Ivanhoe was into the Count with a thrust in tierce, which took him just at the joint of the armour, and ran him through as clean as a spit does a partridge. Uttering a horrid shriek, he fell back writhing; the King recovering staggered up the parapet; the rush of knights followed, and the union-jack was planted triumphantly on the walls, just as Ivanhoe,—but we must leave him for a moment.

"Ha, St. Richard!—ha St. George!" the tremendous voice of the Lion-king was heard over the loudest roar of the onset. At every sweep of his blade a severed head flew over the parapet, a spouting trunk tumbled, bleeding, on the flags of the bartizan. The world hath never seen a warrior equal to that Lion-hearted Plantagenet, as he raged over the keep, his eyes flashing fire through the bars of his morion, snorting and chafing with the hot lust of battle. One by one *les enfans de Chalus* had fallen: there was only one left at last of all the brave race that had fought round the gallant Count:—only one, and but a boy, a fair-haired boy, a blue-eyed boy! he had been gathering pansies in the fields but yesterday—it was but a few years, and he was a baby in his mother's arms! What could his puny sword do against the most redoubted blade in Christendom?—and yet Bohemond faced the great champion of England, and met him foot to foot! Turn away, turn away, my dear young friends and kind-hearted ladies! Do not look at that ill-fated poor boy! his blade is crushed into splinters under the axe of the conqueror, and the poor child is beaten to his knee! . . .

"Now, by St. Barbacue of Limoges," said Bertrand de Gourdon, "the butcher will never strike down yonder lambling! Hold thy hand, Sir King, or, by St. Barbacue——"

Swift as thought the veteran archer raised his arblast to his shoulder, the whizzing bolt fled from the ringing string, and the next moment crashed quivering into the corselet of Plantagenet.

'Twas a luckless shot, Bertrand of Gourdon! Maddened by the pain of the wound, the brute nature of Richard was aroused: his fiendish appetite for blood rose to madness, and grinding his teeth, and with a curse too horrible to mention, the flashing axe of the royal butcher fell down on the blonde ringlets of the child, and the children of Chalus were no more! . . . .

I just throw this off by way of description, and to show what *might* be done if I chose to indulge in this style of composition; but as in the battles which are described by the kindly chronicler, of one of whose

Y

KING RICHARD IN MURDEROUS MOOD.

works this present masterpiece is professedly a continuation, everything passes off agreeably—the people are slain, but without any unpleasant sensation to the reader ; nay, some of the most savage and blood-stained characters of history, such is the indomitable good-humour of the great novelist, become amiable, jovial companions, for whom one has a hearty sympathy—so, if you please, we will have this fighting business at Chalus, and the garrison and honest Bertrand of Gourdon, disposed of ; the former, according to the usage of the good old times, having been hung up or murdered to a man, and the latter killed in the manner described by the late Dr. Goldsmith in his History.

As for the Lion-hearted, we all very well know that the shaft of Bertrand de Gourdon put an end to the royal hero—and that from that 29th of March he never robbed nor murdered any more. And we have legends in recondite books of the manner of the King's death.

"You must die, my son," said the venerable Walter of Rouen, as Berengaria was carried shrieking from the King's tent. "Repent, Sir King, and separate yourself from your children!"

"It is ill jesting with a dying man," replied the King. "Children have I none, my good lord bishop, to inherit after me."

"Richard of England," said the archbishop, turning up his fine eyes, "your vices are your children. Ambition is your eldest child, Cruelty is your second child, Luxury is your third child; and you have nourished them from your youth up. Separate yourself from these sinful ones, and prepare your soul, for the hour of departure draweth nigh."

Violent, wicked, sinful, as he might have been, Richard of England met his death like a Christian man. Peace be to the soul of the brave! When the news came to King Philip of France, he sternly forbade his courtiers to rejoice at the death of his enemy. "It is no matter of joy but of dolour," he said, "that the bulwark of Christendom and the bravest king of Europe is no more."

Meanwhile what has become of Sir Wilfrid of Ivanhoe, whom we left in the act of rescuing his sovereign by running the Count of Chalus through the body?

As the good knight stooped down to pick his sword out of the corpse of his fallen foe, some one coming behind him suddenly thrust a dagger into his back at a place where his shirt-of-mail was open (for Sir Wilfrid had armed that morning in a hurry, and it was his breast, not

his back, that he was accustomed ordinarily to protect); and when poor Wamba came up on the rampart, which he did when the fighting was over,—being such a fool that he could not be got to thrust his head into danger for glory's sake—he found his dear knight with the dagger in his back lying without life upon the body of the Count de Chalus whom he had anon slain.

Ah, what a howl poor Wamba set up when he found his master killed! How he lamented over the corpse of that noble knight and friend! What mattered it to him that Richard the King was borne wounded to his tent, and that Bertrand de Gourdon was flayed alive? At another time the sight of this spectacle might have amused the simple knave; but now all his thoughts were of his lord: so good, so gentle, so kind, so loyal, so frank with the great, so tender to the poor, so truthful of speech, so modest regarding his own merit, so true a gentleman, in a word, that anybody might, with reason, deplore him.

As Wamba opened the dear knight's corslet, he found a locket round his neck, in which there was some hair; not flaxen like that of my Lady Rowena, who was almost as fair as an Albino, but as black, Wamba thought, as the locks of the Jewish maiden whom the knight had rescued in the lists of Templestowe. A bit of Rowena's hair was in Sir Wilfrid's possession, too; but that was in his purse along with his seal of arms, and a couple of groats: for the good knight never kept any money, so generous was he of his largesses when money came in.

Wamba took the purse, and seal, and groats, but he left the locket of hair round his master's neck, and when he returned to England never said a word about the circumstance. After all, how should he know whose hair it was? It might have been the knight's grandmother's hair for aught the fool knew; so he kept his counsel when he brought back the sad news and tokens to the disconsolate widow at Rotherwood.

The poor fellow would never have left the body at all, and indeed sat by it all night, and until the grey of the morning; when, seeing two suspicious-looking characters advancing towards him, he fled in dismay, supposing that they were marauders who were out searching for booty among the dead bodies; and having not the least courage, he fled from these, and tumbled down the breach, and never stopped running as fast as his legs would carry him, until he reached the tent of his late beloved master.

The news of the knight's demise, it appeared, had been known at

his quarters long before; for his servants were gone, and had ridden off on his horses; his chests were plundered: there was not so much as a shirt-collar left in his drawers, and the very bed and blankets had been carried away by these *faithful* attendants. Who had slain Ivanhoe? That remains a mystery to the present day; but Roger de Backbite, whose nose he had pulled for defamation, and who was behind him in the assault at Chalus, was seen two years afterwards at the court of King John in an embroidered velvet waistcoat which Rowena could have sworn she had worked for Ivanhoe, and about which the widow would have made some little noise, but that—but that she was no longer a widow.

That she truly deplored the death of her lord cannot be questioned, for she ordered the deepest mourning which any milliner in York could supply, and erected a monument to his memory as big as a minster. But she was a lady of such fine principles, that she did not allow her grief to overmaster her; and an opportunity speedily arising for uniting the two best Saxon families in England, by an alliance between herself and the gentleman who offered himself to her, Rowena sacrificed her inclination to remain single, to her sense of duty; and contracted a second matrimonial engagement.

That Athelstane was the man, I suppose no reader familiar with life, and novels which are a rescript of life, and are all strictly natural and edifying, can for a moment doubt. Cardinal Pandulfo tied the knot for them: and lest there should be any doubt about Ivanhoe's death (for his body was never sent home after all, nor seen after Wamba ran away from it), his Eminence procured a Papal decree annulling the former marriage, so that Rowena became Mrs. Athelstane with a clear conscience. And who shall be surprised, if she was happier with the stupid and boozy Thane than with the gentle and melancholy Wilfrid? Did women never have a predilection for fools, I should like to know; or fall in love with donkeys, before the time of the amours of Bottom and Titania? Ah! Mary, had you not preferred an ass to a man, would you have married Jack Bray, when a Michael Angelo offered? Ah! Fanny, were you not a woman, would you persist in adoring Tom Hiccups, who beats you, and comes home tipsy from the Club? Yes, Rowena cared a hundred times more about tipsy Athelstane than ever she had done for gentle Ivanhoe, and so great was her infatuation about the former, that she would sit upon his knee in the presence of all her maidens, and let him smoke his cigars in the very drawing-room.

This is the epitaph she caused to be written by Father Drono (who

piqued himself upon his Latinity) on the stone commemorating the death of her late lord :—

Hic est Guilfridus, belli dum vixit avidus :
Cum gladio et lancea, Normannia et quoque Francia
Verbera dura dabat : per Turcos multum equitabat :
Guilbertum occidit : atque Hierosolyma vidit.
Heu ! nunc sub fossa sunt tanti militis ossa,
Uxor Athelstani est conjux castissima Thani.

And this is the translation which the doggerel knave Wamba made of the Latin lines :

"REQUIESCAT.

"Under the stone you behold,
Buried, and coffined, and cold,
Lieth Sir Wilfrid the Bold.

"Always he marched in advance,
Warring in Flanders and France,
Doughty with sword and with lance.

"Famous in Saracen fight,
Rode in his youth the good knight,
Scattering Paynims in flight.

"Brian the Templar untrue,
Fairly in tourney he slew,
Saw Hierusalem too.

"Now he is buried and gone,
Lying beneath the grey stone :
Where shall you find such a one?

"Long time his widow deplored,
Weeping the fate of her lord,
Sadly cut off by the sword.

"When she was eased of her pain,
Came the good Lord Athelstane,
When her ladyship married again."

Athelstane burst into a loud laugh, when he heard it, at the last line, but Rowena would have had the fool whipped, had not the Thane interceded; and to him, she said, she could refuse nothing.

CHAPTER IV.

IVANHOE REDIVIVUS.

I TRUST nobody will suppose, from the events described in the last chapter, that our friend Ivanhoe is really dead. Because we have given him an epitaph or two and a monument, are these any reasons that he should be really gone out of the world? No: as in the pantomime, when we see Clown and Pantaloon lay out Harlequin and cry over him, we are always sure that Master Harlequin will be up at the next minute alert and shining in his glistening coat; and, after giving a box on the ears to the pair of them, will be taking a dance with Columbine, or leaping gaily through the clock-face, or into the three-pair-of-stairs' window:—so Sir Wilfrid, the Harlequin of our Christmas piece, may be run through a little, or may make believe to be dead, but will assuredly rise up again when he is wanted, and show himself at the right moment.

The suspicious-looking characters from whom Wamba ran away were no cut-throats and plunderers, as the poor knave imagined, but no other than Ivanhoe's friend, the hermit, and a reverend brother of his, who visited the scene of the late battle in order to see if any Christians still survived there, whom they might shrive and get ready for heaven, or to whom they might possibly offer the benefit of their skill as leeches. Both were prodigiously learned in the healing art; and had about them those precious elixirs which so often occur in romances, and with which patients are so miraculously restored. Abruptly dropping his master's head from his lap as he fled, poor Wamba caused the knight's pate to fall with rather a heavy thump to the ground, and if the knave had but stayed a minute longer, he would have heard Sir Wilfrid utter a deep groan. But though the fool heard him not, the holy hermits did; and to recognize the gallant Wilfrid, to withdraw the enormous dagger still sticking out of his back, to wash the wound with a portion of the precious elixir, and to pour a little of it down his throat, was with the excellent hermits the work of an instant: which remedies being applied, one of the good men took the knight by the heels and the other by the head, and bore him daintily

from the castle to their hermitage in a neighbouring rock. As for the Count of Chalus, and the remainder of the slain, the hermits were too much occupied with Ivanhoe's case to mind them, and did not, it appears, give them any elixir: so that, if they are really dead, they must stay on the rampart stark and cold; or if otherwise, when the scene closes upon them as it does now, they may get up, shake themselves, go to the slips and drink a pot of porter, or change their stage-clothes and go home to supper. My dear readers, you may settle the matter among yourselves as you like. If you wish to kill the characters really off, let them be dead, and have done with them: but, *entre nous*, I don't believe they are any more dead than you or I are, and sometimes doubt whether there is a single syllable of truth in this whole story.

Well, Ivanhoe was taken to the hermits' cell, and there doctored by the holy fathers for his hurts; which were of such a severe and dangerous order, that he was under medical treatment for a very considerable time. When he woke up from his delirium, and asked how long he had been ill, fancy his astonishment when he heard that he had been in the fever for six years! He thought the reverend fathers were joking at first, but their profession forbade them from that sort of levity; and besides, he could not possibly have got well any sooner, because the story would have been sadly put out had he appeared earlier. And it proves how good the fathers were to him, and how very nearly that scoundrel of a Roger de Backbite's dagger had finished him, that he did not get well under this great length of time; during the whole of which the fathers tended him without ever thinking of a fee. I know of a kind physician in this town who does as much sometimes; but I won't do him the ill service of mentioning his name here.

Ivanhoe, being now quickly pronounced well, trimmed his beard, which by this time hung down considerably below his knees, and calling for his suit of chain-armour, which before had fitted his elegant person as tight as wax, now put it on, and it bagged and hung so loosely about him, that even the good friars laughed at his absurd appearance. It was impossible that he should go about the country in such a garb as that: the very boys would laugh at him: so the friars gave him one of their old gowns, in which he disguised himself, and after taking an affectionate farewell of his friends, set forth on his return to his native country. As he went along, he learned that Richard was dead, that John reigned, that Prince Arthur had been poisoned, and was of course made acquainted with various other facts of public importance recorded in Pinnock's Catechism and the Historic Page.

IVANHOE IN THE HALL OF HIS FATHERS.

But these subjects did not interest him near so much as his own private affairs; and I can fancy that his legs trembled under him, and his pilgrim's staff shook with emotion, as at length, after many perils, he came in sight of his paternal mansion of Rotherwood, and saw once more the chimneys smoking, the shadows of the oaks over the grass in the sunset, and the rooks winging over the trees. He heard the supper gong sounding: he knew his way to the door well enough: he entered the familiar hall with a *benedicite*, and without any more words took his place.

* * * * *

You might have thought for a moment that the grey friar trembled and his shrunken cheek looked deadly pale; but he recovered himself presently: nor could you see his pallor for the cowl which covered his face.

A little boy was playing on Athelstane's knee; Rowena, smiling and patting the Saxon Thane fondly on his broad bull-head, filled him a huge cup of spiced wine from a golden jug. He drained a quart of the liquor, and, turning round, addressed the friar:—

"And so, grey frere, thou sawest good King Richard fall at Chalus by the bolt of that felon bowman?"

"We did, an it please you. The brothers of our house attended the good King in his last moments: in truth, he made a Christian ending!"

"And didst thou see the archer flayed alive? It must have been rare sport," roared Athelstane, laughing hugely at the joke. "How the fellow must have howled!"

"My love!" said Rowena, interposing tenderly, and putting a pretty white finger on his lip.

"I would have liked to see it too," cried the boy.

"That's my own little Cedric, and so thou shalt. And, friar, didst see my poor kinsman Sir Wilfrid of Ivanhoe? They say he fought well at Chalus!"

"My sweet lord," again interposed Rowena, "mention him not."

"Why? Because thou and he were so tender in days of yore—when you could not bear my plain face, being all in love with his pale one?"

"Those times are past now, dear Athelstane," said his affectionate wife, looking up to the ceiling.

"Marry, thou never could'st forgive him the Jewess, Rowena."

"The odious hussy! don't mention the name of the unbelieving creature," exclaimed the lady.

"Well, well, poor Wil was a good lad—a thought melancholy and milksop though. Why, a pint of sack fuddled his poor brains."

"Sir Wilfrid of Ivanhoe was a good lance," said the friar. "I have heard there was none better in Christendom. He lay in our convent after his wounds, and it was there we tended him till he died. He was buried in our north cloister."

"And there's an end of him," said Athelstane. "But come, this is dismal talk. Where's Wamba the Jester? Let us have a song. Stir up, Wamba, and don't lie like a dog in the fire! Sing us a song, thou crack-brained jester, and leave off whimpering for bygones. Tush, man! There be many good fellows left in this world."

"There be buzzards in eagles' nests," Wamba said, who was lying stretched before the fire, sharing the hearth with the Thane's dogs. "There be dead men alive, and live men dead. There be merry songs and dismal songs. Marry, and the merriest are the saddest sometimes. I will leave off motley and wear black, gossip Athelstane. I will turn howler at funerals, and then, perhaps, I shall be merry. Motley is fit for mutes, and black for fools. Give me some drink, gossip, for my voice is as cracked as my brain."

"Drink and sing, thou beast, and cease prating," the Thane said.

And Wamba, touching his rebeck wildly, sat up in the chimney-side and curled his lean shanks together and began:—

"LOVE AT TWO SCORE.

"Ho! pretty page, with dimpled chin,
That never has known the barber's shear,
All your aim is woman to win—
This is the way that boys begin—
Wait till you've come to forty year!

"Curly gold locks cover foolish brains,
Billing and cooing is all your cheer,
Sighing and singing of midnight strains
Under Bonnybells' window-panes.
Wait till you've come to forty year.

"Forty times over let Michaelmas pass,
Grizzling hair the brain doth clear;
Then you know a boy is an ass,
Then you know the worth of a lass,
Once you have come to forty year.

"Pledge me round, I bid ye declare,
All good fellows whose beards are grey:
Did not the fairest of the fair
Common grow, and wearisome, ere
Ever a month was passed away?

"The reddest lips that ever have kissed,
The brightest eyes that ever have shone,
May pray and whisper and we not list,
Or look away and never be missed,
Ere yet ever a month was gone.

"Gillian's dead, Heaven rest her bier,
How I loved her twenty years syne?
Marian's married, but I sit here,
Alive and merry at forty year,
Dipping my nose in the Gascon wine."

"Who taught thee that merry lay, Wamba, thou son of Witless?" roared Athelstane, clattering his cup on the table and shouting the chorus.

"It was a good and holy hermit, sir, the pious clerk of Copmanhurst, that you wot of, who played many a prank with us in the days that we knew King Richard. Ah, noble sir, that was a jovial time and a good priest."

"They say the holy priest is sure of the next bishopric, my love," said Rowena. "His Majesty hath taken him into much favour. My Lord of Huntingdon looked very well at the last ball; but I never could see any beauty in the Countess—a freckled, blowsy thing, whom they used to call Maid Marian: though, for the matter of that, what between her flirtations with Major Littlejohn and Captain Scarlett, really ——"

"Jealous again—haw! haw!" laughed Athelstane.

"I am above jealousy, and scorn it," Rowena answered, drawing herself up very majestically.

"Well, well, Wamba's was a good song," Athelstane said.

"Nay, a wicked song," said Rowena, turning up her eyes as usual. "What! rail at woman's love? Prefer a filthy wine-cup to a true wife? Woman's love is eternal, my Athelstane. He who questions it would be a blasphemer were he not a fool. The well-born and well-nurtured gentlewoman loves once and once only."

"I pray you, madam, pardon me, I—I am not well," said the grey friar, rising abruptly from his settle, and tottering down the steps of the dais. Wamba sprang after him, his bells jingling as he rose, and casting his arms round the apparently fainting man, he led him away into the court. "There be dead men alive and live men dead," whispered he. "There be coffins to laugh at and marriages to cry over. Said I not sooth, holy friar?" And when they had got out into the

solitary court, which was deserted by all the followers of the Thane, who were mingling in the drunken revelry in the hall, Wamba, seeing that none were by, knelt down, and kissing the friar's garment, said, "I knew thee, I knew thee, my lord and my liege!"

"Get up," said Wilfrid of Ivanhoe, scarcely able to articulate: "only fools are faithful."

And he passed on, and into the little chapel where his father lay buried. All night long the friar spent there: and Wamba the Jester lay outside watching as mute as the saint over the porch.

When the morning came, Wamba was gone; and the knave being in the habit of wandering hither and thither as he chose, little notice was taken of his absence by a master and mistress who had not much sense of humour. As for Sir Wilfrid, a gentleman of his delicacy of feelings could not be expected to remain in a house where things so naturally disagreeable to him were occurring, and he quitted Rotherwood incontinently, after paying a dutiful visit to the tomb where his old father, Cedric, was buried; and hastened on to York, at which city he made himself known to the family attorney, a most respectable man, in whose hands his ready money was deposited, and took up a sum sufficient to fit himself out with credit, and a handsome retinue, as became a knight of consideration. But he changed his name, wore a wig and spectacles, and disguised himself entirely, so that it was impossible his friends or the public should know him, and thus metamorphosed, went about whithersoever his fancy led him. He was present at a public ball at York, which the lord mayor gave, danced Sir Roger de Coverley in the very same set with Rowena—(who was disgusted that Maid Marian took precedence of her)—he saw little Athelstane overeat himself at the supper and pledge his big father in a cup of sack; he met the Reverend Mr. Tuck at a missionary meeting, where he seconded a resolution proposed by that eminent divine;—in fine, he saw a score of his old acquaintances, none of whom recognized in him the warrior of Palestine and Templestowe. Having a large fortune and nothing to do, he went about this country performing charities, slaying robbers, rescuing the distressed, and achieving noble feats of arms. Dragons and giants existed in his day no more, or be sure he would have had a fling at them: for the truth is, Sir Wilfrid of Ivanhoe was somewhat sick of the life which the hermits of Chalus had restored to him, and felt himself so friendless and solitary that he would not have been sorry to come to an end of it. Ah, my dear

friends and intelligent British public, are there not others who are melancholy under a mask of gaiety, and who, in the midst of crowds, are lonely? Liston was a most melancholy man; Grimaldi had feelings; and there are others I wot of:—but psha!—let us have the next chapter.

CHAPTER V.

IVANHOE TO THE RESCUE.

THE rascally manner in which the chicken-livered successor of Richard of the Lion-heart conducted himself to all parties, to his relatives, his nobles, and his people, is a matter notorious, and set forth clearly in the Historic Page: hence, although nothing, except perhaps success, can, in my opinion, excuse disaffection to the sovereign, or appearance in armed rebellion against him, the loyal reader will make allowance for two of the principal personages of this narrative, who will have to appear in the present chapter in the odious character of rebels to their lord and king. It must be remembered, in partial exculpation of the fault of Athelstane and Rowena, (a fault for which they were bitterly punished, as you shall presently hear,) that the monarch exasperated his subjects in a variety of ways,—that before he murdered his royal nephew, Prince Arthur, there was a great question whether he was the rightful King of England at all,—that his behaviour as an uncle, and a family man, was likely to wound the feelings of any lady and mother,—finally, that there were palliations for the conduct of Rowena and Ivanhoe, which it now becomes our duty to relate.

When his Majesty destroyed Prince Arthur, the Lady Rowena, who was one of the ladies of honour to the Queen, gave up her place at court at once, and retired to her castle of Rotherwood. Expressions made use of by her, and derogatory to the character of the sovereign, were carried to the monarch's ears, by some of those parasites, doubtless, by whom it is the curse of kings to be attended; and John swore by St. Peter's teeth, that he would be revenged upon the haughty Saxon lady,—a kind of oath which, though he did not trouble himself about all other oaths, he was never known to break. It was not for some years after he had registered this vow, that he was enabled to keep it.

Had Ivanhoe been present at Rouen when the King meditated his horrid designs against his nephew, there is little doubt that Sir Wilfrid would have prevented them, and rescued the boy: for Ivanhoe was, we need scarcely say, a hero of romance; and it is the custom and

duty of all gentlemen of that profession to be present on all occasions of historic interest, to be engaged in all conspiracies, royal interviews, and remarkable occurrences: and hence Sir Wilfrid would certainly have rescued the young prince, had he been anywhere in the neighbourhood of Rouen, where the foul tragedy occurred. But he was a couple of hundred leagues off, at Chalus, when the circumstance happened; tied down in his bed as crazy as a Bedlamite, and raving ceaselessly in the Hebrew tongue (which he had caught up during a previous illness in which he was tended by a maiden of that nation) about a certain Rebecca Ben Isaacs, of whom, being a married man, he never would have thought, had he been in his sound senses. During this delirium, what were politics to him, or he to politics? King John or King Arthur were entirely indifferent to a man who announced to his nurse-tenders, the good hermits of Chalus before mentioned, that he was the Marquis of Jericho, and about to marry Rebecca the Queen of Sheba. In a word, he only heard of what had occurred when he reached England, and his senses were restored to him. Whether was he happier, sound of brain and entirely miserable, (as any man would be who found so admirable a wife as Rowena married again,) or perfectly crazy, the husband of the beautiful Rebecca? I don't know which he liked best.

Howbeit the conduct of King John inspired Sir Wilfrid with so thorough a detestation of that sovereign, that he never could be brought to take service under him; to get himself presented at St. James's, or in any way to acknowledge, but by stern acquiescence, the authority of the sanguinary successor of his beloved King Richard. It was Sir Wilfrid of Ivanhoe, I need scarcely say, who got the Barons of England to league together and extort from the king that famous instrument and palladium of our liberties at present in the British Museum, Great Russell Street, Bloomsbury—the Magna Charta. His name does not naturally appear in the list of Barons, because he was only a knight, and a knight in disguise too: nor does Athelstane's signature figure on that document. Athelstane, in the first place, could not write; nor did he care a pennypiece about politics, so long as he could drink his wine at home undisturbed, and have his hunting and shooting in quiet.

It was not until the King wanted to interfere with the sport of every gentleman in England (as we know by reference to the Historic Page that this odious monarch did), that Athelstane broke out into open rebellion, along with several Yorkshire squires and noblemen. It is recorded of the King, that he forbade every man to hunt his own

deer; and, in order to secure an obedience to his orders, this Herod of a monarch wanted to secure the eldest sons of all the nobility and gentry, as hostages for the good behaviour of their parents.

Athelstane was anxious about his game—Rowena was anxious about her son. The former swore that he would hunt his deer in spite of all Norman tyrants—the latter asked, should she give up her boy to the ruffian who had murdered his own nephew? * The speeches of both were brought to the King at York; and, furious, he ordered an instant attack upon Rotherwood, and that the lord and lady of that castle should be brought before him dead or alive.

Ah, where was Wilfrid of Ivanhoe, the unconquerable champion, to defend the castle against the royal party? A few thrusts from his lance would have spitted the leading warriors of the King's host: a few cuts from his sword would have put John's forces to rout. But the lance and sword of Ivanhoe were idle on this occasion. "No, be hanged to me!" said the knight, bitterly, "*this* is a quarrel in which I can't interfere. Common politeness forbids. Let yonder ale-swilling Athelstane defend his—ha, ha—*wife;* and my Lady Rowena guard her—ha, ha, ha—*son.*" And he laughed wildly and madly; and the sarcastic way in which he choked and gurgled out the words "wife" and "son" would have made you shudder to hear.

When he heard, however, that, on the fourth day of the siege, Athelstane had been slain by a cannon-ball, (and this time for good, and not to come to life again as he had done before,) and that the widow (if so the innocent bigamist may be called) was conducting the defence of Rotherwood herself with the greatest intrepidity, showing herself upon the walls with her little son, (who bellowed like a bull, and did not like the fighting at all,) pointing the guns and encouraging the garrison in every way—better feelings returned to the bosom of the Knight of Ivanhoe, and summoning his men, he armed himself quickly, and determined to go forth to the rescue.

He rode without stopping for two days and two nights in the direction of Rotherwood, with such swiftness and disregard for refreshment, indeed, that his men dropped one by one upon the road, and he arrived alone at the lodge-gate of the park. The windows were smashed; the door stove in; the lodge, a neat little Swiss cottage, with a garden where the pinafores of Mrs. Gurth's children might have been seen hanging on the gooseberry-bushes in more peaceful times, was now a ghastly heap of smoking ruins: cottage,

* See Hume, Giraldus Cambrensis, The Monk of Croyland, and Pinnock's Catechism.

bushes, pinafores, children lay mangled together, destroyed by the licentious soldiery of an infuriate monarch! Far be it from me to excuse the disobedience of Athelstane and Rowena to their sovereign; but surely, surely this cruelty might have been spared.

Gurth, who was lodge-keeper, was lying dreadfully wounded and expiring at the flaming and violated threshold of his lately picturesque home. A catapult and a couple of mangonels had done his business. The faithful fellow, recognizing his master, who had put up his visor and forgotten his wig and spectacles in the agitation of the moment, exclaimed, "Sir Wilfrid! my dear master—praised be St. Waltheof—there may be yet time—my beloved mistr—master Athelst . . . ." He sank back, and never spoke again.

Ivanhoe spurred on his horse Bavieca madly up the chestnut avenue. The castle was before him; the western tower was in flames; the besiegers were pressing at the southern gate; Athelstane's banner, the bull rampant, was still on the northern bartizan. "An Ivanhoe, an Ivanhoe!" he bellowed out, with a shout that overcame all the din of battle: "Nostre Dame a la rescousse!" And to hurl his lance through the midriff of Reginald de Bracy, who was commanding the assault—who fell howling with anguish—to wave his battle-axe over his own head, and cut off those of thirteen men-at-arms, was the work of an instant. "An Ivanhoe, an Ivanhoe!" he still shouted, and down went a man as sure as he said "hoe!"

"Ivanhoe! Ivanhoe!" a shrill voice cried from the top of the northern bartizan. Ivanhoe knew it.

"Rowena my love, I come!" he roared on his part. "Villains! touch but a hair of her head, and I . . . ."

Here, with a sudden plunge and a squeal of agony, Bavieca sprang forward wildly, and fell as wildly on her back, rolling over and over upon the knight. All was dark before him; his brain reeled; it whizzed; something came crashing down on his forehead. St. Waltheof and all the saints of the Saxon calendar protect the knight! . . . .

When he came to himself, Wamba and the lieutenant of his lances were leaning over him with a bottle of the hermit's elixir. "We arrived here the day after the battle," said the fool; "marry, I have a knack of that."

"Your worship rode so deucedly quick, there was no keeping up with your worship," said the lieutenant.

"The day—after—the bat—" groaned Ivanhoe. "Where is the Lady Rowena?"

"The castle has been taken and sacked," the lieutenant said, and pointed to what once *was* Rotherwood, but was now only a heap of smoking ruins. Not a tower was left, not a roof, not a floor, not a single human being! Everything was flame and ruin, smash and murther!

Of course Ivanhoe fell back fainting again among the ninety-seven men-at-arms whom he had slain; and it was not until Wamba had applied a second, and uncommonly strong dose of the elixir that he came to life again. The good knight was, however, from long practice, so accustomed to the severest wounds, that he bore them far more easily than common folk, and thus was enabled to reach York upon a litter, which his men constructed for him, with tolerable ease.

Rumour had as usual advanced before him; and he heard at the hotel where he stopped, what had been the issue of the affair at Rotherwood. A minute or two after his horse was stabbed, and Ivanhoe knocked down, the western bartizan was taken by the storming-party which invested it, and every soul slain, except Rowena and her boy; who were tied upon horses and carried away, under a secure guard, to one of the King's castles—nobody knew whither: and Ivanhoe was recommended by the hotel-keeper (whose house he had used in former times) to reassume his wig and spectacles, and not call himself by his own name any more, lest some of the King's people should lay hands on him. However, as he had killed everybody round about him, there was but little danger of his discovery; and the Knight of the Spectacles, as he was called, went about York quite unmolested, and at liberty to attend to his own affairs.

We wish to be brief in narrating this part of the gallant hero's existence; for his life was one of feeling rather than affection, and the description of mere sentiment is considered by many well-informed persons to be tedious. What *were* his sentiments now, it may be asked, under the peculiar position in which he found himself? He had done his duty by Rowena, certainly: no man could say otherwise. But as for being in love with her any more, after what had occurred, that was a different question. Well, come what would, he was determined still to continue doing his duty by her;—but as she was whisked away the deuce knew whither, how could he do anything? So he resigned himself to the fact that she was thus whisked away.

He, of course, sent emissaries about the country to endeavour to find out where Rowena was: but these came back without any sort of intelligence; and it was remarked, that he still remained in a perfect state of resignation. He remained in this condition for a year, or

more; and it was said that he was becoming more cheerful, and he certainly was growing rather fat. The Knight of the Spectacles was voted an agreeable man in a grave way; and gave some very elegant though quiet, parties, and was received in the best society of York.

It was just at assize-time, the lawyers and barristers had arrived, and the town was unusually gay; when, one morning, the attorney, whom we have mentioned as Sir Wilfrid's man of business, and a most respectable man, called upon his gallant client at his lodgings, and said he had a communication of importance to make. Having to communicate with a client of rank, who was condemned to be hanged for forgery, Sir Roger de Backbite, the attorney said, he had been to visit that party in the condemned cell; and on the way through the yard, and through the bars of another cell, had seen and recognized an old acquaintance of Sir Wilfrid of Ivanhoe—and the lawyer held him out, with a particular look, a note, written on a piece of whitey-brown paper.

What were Ivanhoe's sensations when he recognized the handwriting of Rowena!—he tremblingly dashed open the billet, and read as follows:—

"MY DEAREST IVANHOE,—For I am thine now as erst, and my first love was ever—ever dear to me. Have I been near thee dying for a whole year, and didst thou make no effort to rescue thy Rowena? Have ye given to others—I mention not their name nor their odious creed—the heart that ought to be mine? I send thee my forgiveness from my dying pallet of straw.—I forgive thee the insults I have received, the cold and hunger I have endured, the failing health of my boy, the bitterness of my prison, thy infatuation about that Jewess, which made our married life miserable, and which caused thee, I am sure, to go abroad to look after her. I forgive thee all my wrongs, and fain would bid thee farewell. Mr. Smith hath gained over my gaoler—he will tell thee how I may see thee. Come and console my last hour by promising that thou wilt care for my boy—*his* boy who fell like a hero (when thou wert absent) combating by the side of

"ROWENA."

The reader may consult his own feelings, and say whether Ivanhoe was likely to be pleased or not by this letter; however, he inquired of Mr. Smith, the solicitor, what was the plan which that gentleman had devised for the introduction to Lady Rowena, and was informed that he was to get a barrister's gown and wig, when the gaoler would introduce him into the interior of the prison. These decorations,

knowing several gentlemen of the Northern Circuit, Sir Wilfrid of Ivanhoe easily procured, and with feelings of no small trepidation, reached the cell, where, for the space of a year, poor Rowena had been immured.

If any person have a doubt of the correctness, of the historical exactness of this narrative, I refer him to the "Biographie Universelle" (article Jean sans Terre), which says, "La femme d'un baron auquel on vint demander son fils, répondit, 'Le roi pense-t-il que je confierai mon fils à un homme qui a égorgé son neveu de sa propre main?' Jean fit enlever la mère et l'enfant, et la laissa *mourir de faim* dans les cachots."

I picture to myself, with a painful sympathy, Rowena undergoing this disagreeable sentence. All her virtues, her resolution, her chaste energy and perseverance, shine with redoubled lustre, and, for the first time since the commencement of the history, I feel that I am partially reconciled to her. The weary year passes—she grows weaker and more languid, thinner and thinner! At length Ivanhoe, in the disguise of a barrister of the Northern Circuit, is introduced to her cell, and finds his lady in the last stage of exhaustion, on the straw of her dungeon, with her little boy in her arms. She has preserved his life at the expense of her own, giving him the whole of the pittance which her gaolers allowed her, and perishing herself of inanition.

There is a scene! I feel as if I had made it up, as it were, with this lady, and that we part in peace, in consequence of my providing her with so sublime a death-bed. Fancy Ivanhoe's entrance—their recognition—the faint blush upon her worn features—the pathetic way in which she gives little Cedric in charge to him, and his promises of protection.

"Wilfrid, my early loved," slowly gasped she, removing her grey hair from her furrowed temples, and gazing on her boy fondly, as he nestled on Ivanhoe's knee—"promise me, by St. Waltheof of Templestowe—promise me one boon!"

"I do," said Ivanhoe, clasping the boy, and thinking it was to that little innocent the promise was intended to apply.

"By St. Waltheof?"

"By St. Waltheof!"

"Promise me, then," gasped Rowena, staring wildly at him, "that you never will marry a Jewess!"

"By St. Waltheof," cried Ivanhoe, "this is too much, Rowena!"—But he felt his hand grasped for a moment, the nerves then relaxed, the pale lip ceased to quiver—she was no more!

IVANHOE RANSOMS A JEW'S GRINDERS.

CHAPTER VI.

IVANHOE THE WIDOWER.

HAVING placed young Cedric at school at the Hall of Dotheboyes, in Yorkshire, and arranged his family affairs, Sir Wilfrid of Ivanhoe quitted a country which had no longer any charms for him, and in which his stay was rendered the less agreeable by the notion that King John would hang him, if ever he could lay hands on the faithful follower of King Richard and Prince Arthur.

But there was always in those days a home and occupation for a brave and pious knight. A saddle on a gallant war-horse, a pitched field against the Moors, a lance wherewith to spit a turbaned infidel, or a road to Paradise carved out by his scimitar,—these were the height of the ambition of good and religious warriors; and so renowned a champion as Sir Wilfrid of Ivanhoe was sure to be well received wherever blows were stricken for the cause of Christendom. Even among the dark Templars, he who had twice overcome the most famous lance of their Order was a respected though not a welcome guest : but among the opposition company of the Knights of St. John, he was admired and courted beyond measure; and always affectioning that Order, which offered him, indeed, its first rank and commanderies, he did much good service ; fighting in their ranks for the glory of heaven and St. Waltheof, and slaying many thousands of the heathen in Prussia, Poland, and those savage Northern countries. The only fault that the great and gallant, though severe and ascetic Folko of Heydenbraten, the chief of the Order of St. John, found with the melancholy warrior, whose lance did such good service to the cause, was, that he did not persecute the Jews as so religious a knight should. He let off sundry captives of that persuasion whom he had taken with his sword and his spear, saved others from torture, and actually ransomed the two last grinders of a venerable rabbi (that Roger de Cartright, an English knight of the Order, was about to extort from the elderly Israelite,) with a hundred crowns and a gimmal ring, which were all the property he possessed. Whenever he so ransomed or benefited one of this religion, he would

moreover give them a little token or a message (were the good knight out of money), saying, "Take this token, and remember this deed was done by Wilfrid the Disinherited, for the services whilome rendered to him by Rebecca, the daughter of Isaac of York!" So among themselves, and in their meetings and synagogues, and in their restless travels from land to land, when they of Jewry cursed and reviled all Christians, as such abominable heathens will, they nevertheless excepted the name of the Desdichado, or the doubly-disinherited as he now was, the Desdichado-Doblado.

The account of all the battles, storms, and scaladoes in which Sir Wilfrid took part, would only weary the reader; for the chopping off one heathen's head with an axe must be very like the decapitation of any other unbeliever. Suffice it to say, that wherever this kind of work was to be done, and Sir Wilfrid was in the way, he was the man to perform it. It would astonish you were you to see the account that Wamba kept of his master's achievements, and of the Bulgarians, Bohemians, Croatians, slain or maimed by his hand. And as, in those days, a reputation for valour had an immense effect upon the soft hearts of women, and even the ugliest man, were he a stout warrior, was looked upon with favour by Beauty: so Ivanhoe, who was by no means ill-favoured, though now becoming rather elderly, made conquests over female breasts as well as over Saracens, and had more than one direct offer of marriage made to him by princesses, countesses, and noble ladies possessing both charms and money, which they were anxious to place at the disposal of a champion so renowned. It is related that the Duchess Regent of Kartoffelberg offered him her hand, and the ducal crown of Kartoffelberg, which he had rescued from the unbelieving Prussians; but Ivanhoe evaded the Duchess's offer, by riding away from her capital secretly at midnight and hiding himself in a convent of Knights Hospitallers on the borders of Poland. And it is a fact that the Princess Rosalia Seraphina of Pumpernickel, the most lovely woman of her time, became so frantically attached to him, that she followed him on a campaign, and was discovered with his baggage disguised as a horse-boy. But no princess, no beauty, no female blandishments had any charms for Ivanhoe: no hermit practised a more austere celibacy. The severity of his morals contrasted so remarkably with the lax and dissolute manner of the young lords and nobles in the courts which he frequented, that these young springalds would sometimes sneer and call him Monk and Milksop; but his courage in the day of battle was so terrible and admirable, that I promise you the youthful libertines did

not sneer *then;* and the most reckless of them often turned pale when they couched their lances to follow Ivanhoe. Holy Waltheof! it was an awful sight to see him with his pale calm face, his shield upon his breast, his heavy lance before him, charging a squadron of heathen Bohemians, or a regiment of Cossacks! Wherever he saw the enemy, Ivanhoe assaulted him: and when people remonstrated with him, and said if he attacked such and such a post, breach, castle, or army, he would be slain, "And suppose I be?" he answered, giving them to understand that he would as lief the Battle of Life were over altogether.

While he was thus making war against the Northern infidels news was carried all over Christendom of a catastrophe which had befallen the good cause in the South of Europe, where the Spanish Christians had met with such a defeat and massacre at the hands of the Moors as had never been known in the proudest days of Saladin.

Thursday, the 9th of Shaban, in the 605th year of the Hejira, is known all over the West as the *amun-al-ark*, the year of the battle of Alarcos, gained over the Christians by the Moslems of Andaluz, on which fatal day Christendom suffered a defeat so signal, that it was feared the Spanish peninsula would be entirely wrested away from the dominion of the Cross. On that day the Franks lost 150,000 men and 30,000 prisoners. A man-slave sold among the unbelievers for a dirhem; a donkey, for the same; a sword, half a dirhem; a horse, five dirhems. Hundreds of thousands of these various sorts of booty were in the possession of the triumphant followers of Yakoob-al-Mansoor. Curses on his head! But he was a brave warrior, and the Christians before him seemed to forget that they were the descendants of the brave Cid, the *Kanbitoor*, as the Moorish hounds (in their jargon) denominated the famous Campeador.

A general move for the rescue of the faithful in Spain—a crusade against the infidels triumphing there, was preached throughout Europe by all the most eloquent clergy; and thousands and thousands of valorous knights and nobles, accompanied by well-meaning varlets and vassals of the lower sort, trooped from all sides to the rescue. The straits of Gibel-al-Tariff, at which spot the Moor, passing from Barbary, first planted his accursed foot on the Christian soil, were crowded with the galleys of the Templars and the Knights of St. John, who flung succours into the menaced kingdoms of the peninsula; the inland sea swarmed with their ships hasting from their forts and islands, from Rhodes and Byzantium, from Jaffa and Askalon. The

Pyrenean peaks beheld the pennons and glittered with the armour of the knights marching out of France into Spain; and, finally, in a ship that set sail direct from Bohemia, where Sir Wilfrid happened to be quartered at the time when the news of the defeat of Alarcos came and alarmed all good Christians, Ivanhoe landed at Barcelona, and proceeded to slaughter the Moors forthwith.

He brought letters of introduction from his friend Folko of Heydenbraten, the Grand Master of the Knights of Saint John, to the venerable Baldomero de Garbanzos, Grand Master of the renowned order of Saint Jago. The chief of Saint Jago's knights paid the greatest respect to a warrior whose fame was already so widely known in Christendom; and Ivanhoe had the pleasure of being appointed to all the posts of danger and forlorn hopes that could be devised in his honour. He would be called up twice or thrice in a night to fight the Moors: he led ambushes, scaled breaches, was blown up by mines; was wounded many hundred times (recovering, thanks to the elixir, of which Wamba always carried a supply); he was the terror of the Saracens, and the admiration and wonder of the Christians.

To describe his deeds would, I say, be tedious; one day's battle was like that of another. I am not writing in ten volumes like Monsieur Alexandre Dumas, or even in three like other great authors. We have no room for the recounting of Sir Wilfrid's deeds of valour. Whenever he took a Moorish town, it was remarked, that he went anxiously into the Jewish quarter, and inquired amongst the Hebrews, who were in great numbers in Spain, for Rebecca the daughter of Isaac. Many Jews, according to his wont, he ransomed, and created so much scandal by this proceeding, and by the manifest favour which he showed to the people of that nation, that the Master of Saint Jago remonstrated with him, and it is probable he would have been cast into the Inquisition and roasted, but that his prodigious valour and success against the Moors counterbalanced his heretical partiality for the children of Jacob.

It chanced that the good knight was present at the siege of Xixona in Andalusia, entering the breach first, according to his wont, and slaying, with his own hand, the Moorish lieutenant of the town, and several hundred more of its unbelieving defenders. He had very nearly done for the Alfaqui, or governor—a veteran warrior with a crooked scimitar and a beard as white as snow—but a couple of hundred of the Alfaqui's body-guard flung themselves between Ivanhoe and their chief, and the old fellow escaped with his life, leaving a handful of his beard in the grasp of the English knight.

The strictly military business being done, and such of the garrison as did not escape put, as by right, to the sword, the good knight, Sir Wilfrid of Ivanhoe, took no further part in the proceedings of the conquerors of that ill-fated place. A scene of horrible massacre and frightful reprisals ensued, and the Christian warriors, hot with victory and flushed with slaughter, were, it is to be feared, as savage in their hour of triumph as ever their heathen enemies had been.

Among the most violent and least scrupulous was the ferocious, Knight of Saint Jago, Don Beltran de Cuchilla y Trabuco y Espade y Espelon. Raging through the vanquished city like a demon, he slaughtered indiscriminately all those infidels of both sexes whose wealth did not tempt him to a ransom, or whose beauty did not reserve them for more frightful calamities than death. The slaughter over, Don Beltran took up his quarters in the Albaycen, where the Alfaqui had lived who had so narrowly escaped the sword of Ivanhoe ; but the wealth, the treasure, the slaves, and the family of the fugitive chieftain, were left in possession of the conqueror of Xixona. Among the treasures, Don Beltran recognized with a savage joy the coat-armours and ornaments of many brave and unfortunate companions-in-arms who had fallen in the fatal battle of Alarcos. The sight of those bloody relics added fury to his cruel disposition, and served to steel a heart already but little disposed to sentiments of mercy.

Three days after the sack and plunder of the place, Don Beltran was seated in the hall-court lately occupied by the proud Alfaqui, lying in his divan, dressed in his rich robes, the fountains playing in the centre, the slaves of the Moor ministering to his scarred and rugged Christian conqueror. Some fanned him with peacocks' pinions, some danced before him, some sang Moor's melodies to the plaintive notes of a guzla, one—it was the only daughter of the Moor's old age, the young Zutulbe, a rosebud of beauty—sat weeping in a corner of the gilded hall ; weeping for her slain brethren, the pride of Moslem chivalry, whose heads were blackening in the blazing sunshine on the portals without, and for her father, whose home had been thus made desolate.

He and his guest, the English knight Sir Wilfrid, were playing at chess, a favourite amusement with the chivalry of the period, when a messenger was announced from Valencia, to treat, if possible, for the ransom of the remaining part of the Alfaqui's family. A grim smile lighted up Don Beltran's features as he bade the black slave admit the messenger. He entered. By his costume it was at once seen that the bearer of the flag of truce was a Jew—the people were

employed continually then as ambassadors between the two races at war in Spain.

"I come," said the old Jew (in a voice which made Sir Wilfrid start), "from my lord the Alfaqui to my noble señor, the invincible Don Beltran de Cuchilla, to treat for the ransom of the Moor's only daughter, the child of his old age and the pearl of his affection."

"A pearl is a valuable jewel, Hebrew. What does the Moorish dog bid for her?" asked Don Beltran, still smiling grimly.

"The Alfaqui offers 100,000 dinars, twenty-four horses with their caparisons, twenty-four suits of plate-armour, and diamonds and rubies to the amount of 1,000,000 dinars."

"Ho, slaves!" roared Don Beltran, "show the Jew my treasury of gold. How many hundred thousand pieces are there?" And ten enormous chests were produced in which the accountant counted 1,000 bags of 1,000 dirhems each, and displayed several caskets of jewels containing such a treasure of rubies, smaragds, diamonds, and jacinths, as made the eyes of the aged ambassador twinkle with avarice.

"How many horses are there in my stable?" continued Don Beltran; and Muley, the master of the horse, numbered three hundred fully caparisoned; and there was, likewise, armour of the richest sort for as many cavaliers, who followed the banner of this doughty captain.

"I want neither money nor armour," said the ferocious knight; "tell this to the Alfaqui, Jew. And I will keep the child, his daughter, to serve the messes for my dogs, and clean the platters for my scullions."

"Deprive not the old man of his child," here interposed the Knight of Ivanhoe; "bethink thee, brave Don Beltran, she is but an infant in years."

"She is my captive, Sir Knight," replied the surly Don Beltran; "I will do with my own as becomes me."

"Take 200,000 dirhems!" cried the Jew; "more! anything! The Alfaqui will give his life for his child!"

"Come hither, Zutulbe!—come hither, thou Moorish pearl!" yelled the ferocious warrior; "come closer, my pretty black-eyed houri of heathenesse! Hast heard the name of Beltran de Espada y Trabuco?"

"There were three brothers of that name at Alarcos, and my brothers slew the Christian dogs!" said the proud young girl, looking boldly at Don Beltran, who foamed with rage.

A GAME AT CHESS.

"The Moors butchered my mother and her little ones, at midnight in our castle of Murcia," Beltran said.

"Thy father fled like a craven, as thou didst, Don Beltran!" cried the high-spirited girl.

"By Saint Jago, this is too much!" screamed the infuriated nobleman; and the next moment there was a shriek, and the maiden fell to the ground with Don Beltran's dagger in her side.

"Death is better than dishonour;" cried the child, rolling on the blood-stained marble pavement. "I—I spit upon thee, dog of a Christian!" and with this, and with a savage laugh, she fell back and died.

"Bear back this news, Jew, to the Alfaqui," howled the Don, spurning the beauteous corpse with his foot. "I would not have ransomed her for all the gold in Barbary!" And shuddering, the old Jew left the apartment, which Ivanhoe quitted likewise.

When they were in the outer court, the knight said to the Jew, "Isaac of York, dost thou not know me?" and threw back his hood, and looked at the old man.

The old Jew stared wildly, rushed forward, as if to seize his hand, then started back, trembling convulsively, and clutching his withered hands over his face, said, with a burst of grief, "Sir Wilfrid of Ivanhoe!—no, no!—I do not know thee!"

"Holy mother! what has chanced?" said Ivanhoe, in his turn becoming ghastly pale; "where is thy daughter—where is Rebecca?"

"Away from me!" said the old Jew, tottering. "Away! Rebecca is—dead!"

* * * * *

When the Disinherited Knight heard that fatal announcement, he fell to the ground senseless, and was for some days as one perfectly distraught with grief. He took no nourishment and uttered no word. For weeks he did not relapse out of his moody silence, and when he came partially to himself again, it was to bid his people to horse, in a hollow voice, and to make a foray against the Moors. Day after day he issued out against these infidels, and did nought but slay and slay. He took no plunder as other knights did, but left that to his followers; he uttered no war-cry, as was the manner of chivalry, and he gave no quarter, insomuch that the "silent knight" became the dread of all the Paynims of Granada and Andalusia, and more fell by his lance than by that of any the most clamorous captains of the troops in arms against them. Thus the tide of battle turned, and the Arab historian, El Makary, recounts how, at the great battle of Al

Akab, called by the Spaniards Las Navas, the Christians retrieved their defeat at Alarcos, and absolutely killed half a million of Mahometans. Fifty thousand of these, of course, Don Wilfrid took to his own lance; and it was remarked that the melancholy warrior seemed somewhat more easy in spirits after that famous feat of arms.

IVANHOE SLAYING THE MOORS.

CHAPTER VII.

THE END OF THE PERFORMANCE.

In a short time the terrible Sir Wilfrid of Ivanhoe had killed off so many of the Moors, that though those unbelieving miscreants poured continual reinforcements into Spain from Barbary, they could make no head against the Christian forces, and in fact came into battle quite discouraged at the notion of meeting the dreadful silent knight. It was commonly believed amongst them, that the famous Malek Ric, Richard of England, the conqueror of Saladin, had come to life again, and was battling in the Spanish hosts—that this, his second life, was a charmed one, and his body inaccessible to blow of scimitar or thrust of spear—that after battle he ate the hearts and drank the blood of many young Moors for his supper: a thousand wild legends were told of Ivanhoe, indeed, so that the Morisco warriors came half vanquished into the field, and fell an easy prey to the Spaniards, who cut away among them without mercy. And although none of the Spanish historians whom I have consulted make mention of Sir Wilfrid as the real author of the numerous triumphs which now graced the arms of the good cause, this is not in the least to be wondered at, in a nation that has always been notorious for bragging, and for the non-payment of their debts of gratitude as of their other obligations, and that writes histories of the Peninsular war with the Emperor Napoleon, without making the slightest mention of his Grace the Duke of Wellington, or of the part taken by British valour in that transaction. Well, it must be confessed, on the other hand, that we brag enough of our fathers' feats in those campaigns: but this is not the subject at present under consideration.

To be brief, Ivanhoe made such short work with the unbelievers, that the monarch of Aragon, King Don Jayme, saw himself speedily enabled to besiege the city of Valencia, the last stronghold which the Moors had in his dominions, and garrisoned by many thousands of those infidels under the command of their King Aboo Abdallah

Mahommed, son of Yakoob-al-Mansoor. The Arabian historian El Makary gives a full account of the military precautions taken by Aboo Abdallah to defend his city; but as I do not wish to make a parade of my learning, or to write a costume novel, I shall pretermit any description of the city under its Moorish governors.

Besides the Turks who inhabited it, there dwelt within its walls great store of those of the Hebrew nation, who were always protected by the Moors during their unbelieving reign in Spain; and who were, as we very well know, the chief physicians, the chief bankers, the chief statesmen, the chief artists and musicians, the chief everything, under the Moorish kings. Thus it is not surprising that the Hebrews, having their money, their liberty, their teeth, their lives, secure under the Mahometan domination, should infinitely prefer it to the Christian sway; beneath which they were liable to be deprived of every one of these benefits.

Among these Hebrews of Valencia, lived a very ancient Israelite —no other than Isaac of York before mentioned, who came into Spain with his daughter, soon after Ivanhoe's marriage, in the third volume of the first part of this history. Isaac was respected by his people for the money which he possessed, and his daughter for her admirable good qualities, her beauty, her charities, and her remarkable medical skill.

The young Emir Aboo Abdallah was so struck by her charms, that though she was considerably older than his Highness, he offered to marry her, and instal her as Number 1 of his wives; and Isaac of York would not have objected to the union, (for such mixed marriages were not uncommon between the Hebrews and Moors in those days,) but Rebecca firmly yet respectfully declined the proposals of the prince, saying that it was impossible she should unite herself with a man of a creed different to her own.

Although Isaac was, probably, not over-well pleased at losing this chance of being father-in-law to a royal highness, yet as he passed among his people for a very strict character, and there were in his family several rabbis of great reputation and severity of conduct, the old gentleman was silenced by this objection of Rebecca's, and the young lady herself applauded by her relatives for her resolute behaviour. She took their congratulations in a very frigid manner, and said that it was her wish not to marry at all, but to devote herself to the practice of medicine altogether, and to helping the sick and needy of her people. Indeed, although she did not go to any

public meetings, she was as benevolent a creature as the world ever saw; the poor blessed her wherever they knew her, and many benefited by her who guessed not whence her gentle bounty came.

But there are men in Jewry who admire beauty, and, as I have even heard, appreciate money too, and Rebecca had such a quantity of both, that all the most desirable bachelors of the people were ready to bid for her. Ambassadors came from all quarters to propose for her. Her own uncle, the venerable Ben Solomons, with a beard as long as a Cashmere goat's, and a reputation for learning and piety which still lives in his nation, quarrelled with his son Moses, the red-haired diamond-merchant of Trebizond, and his son Simeon, the bald bill-broker of Bagdad, each putting in a claim for their cousin. Ben Minories came from London and knelt at her feet; Ben Jochanan arrived from Paris, and thought to dazzle her with the latest waistcoats from the Palais Royal; and Ben Jonah brought her a present of Dutch herrings, and besought her to come back and be Mrs. Ben Jonah at the Hague.

Rebecca temporized as best she might. She thought her uncle was too old. She besought dear Moses and dear Simeon not to quarrel with each other, and offend their father by pressing their suit. Ben Minories from London, she said, was too young, and Jochanan from Paris, she pointed out to Isaac of York, must be a spendthrift, or he would not wear those absurd waistcoats. As for Ben Jonah, she said, she could not bear the notion of tobacco and Dutch herrings: she wished to stay with her papa, her dear papa. In fine, she invented a thousand excuses for delay, and it was plain that marriage was odious to her. The only man whom she received with anything like favour, was young Bevis Marks of London, with whom she was very familiar. But Bevis had come to her with a certain token that had been given to him by an English knight, who saved him from a faggot to which the ferocious Hospitaller Folko of Heydenbraten was about to condemn him. It was but a ring, with an emerald in it, that Bevis knew to be sham, and not worth a groat. Rebecca knew about the value of jewels too; but ah! she valued this one more than all the diamonds in Prester John's turban. She kissed it; she cried over it; she wore it in her bosom always; and when she knelt down at night and morning, she held it between her folded hands on her neck. . . . . Young Bevis Marks went away finally no better off than the others; the rascal sold to the King of France a handsome ruby, the very size of the bit of glass in Rebecca's ring; but

he always said he would rather have had her than ten thousand pounds: and very likely he would, for it was known she would at once have a plum to her fortune.

These delays, however, could not continue for ever; and at a great family meeting held at Passover-time, Rebecca was solemnly ordered to choose a husband out of the gentlemen there present; her aunts pointing out the great kindness which had been shown to her by her father, in permitting her to choose for herself. One aunt was of the Solomon faction, another aunt took Simeon's side, a third most venerable old lady—the head of the family, and a hundred and forty-four years of age—was ready to pronounce a curse upon her, and cast her out, unless she married before the month was over. All the jewelled heads of all the old ladies in council, all the beards of all the family, wagged against her: it must have been an awful sight to witness.

At last, then, Rebecca was forced to speak. "Kinsmen!" she said, turning pale, "when the Prince Abou Abdil asked me in marriage, I told you I would not wed but with one of my own faith."

"She has turned Turk," screamed out the ladies. "She wants to be a princess, and has turned Turk," roared the rabbis.

"Well, well," said Isaac, in rather an appeased tone, "let us hear what the poor girl has got to say. Do you want to marry his royal highness, Rebecca? Say the word, yes or no."

Another groan burst from the rabbis — they cried, shrieked, chattered, gesticulated, furious to lose such a prize; as were the women, that she should reign over them a second Esther.

"Silence," cried out Isaac; "let the girl speak. Speak boldly, Rebecca dear, there's a good girl."

Rebecca was as pale as a stone. She folded her arms on her breast, and felt the ring there. She looked round all the assembly, and then at Isaac. "Father," she said, in a thrilling low steady voice, "I am not of your religion—I am not of the Prince Boabdil's religion—I—I am of *his* religion."

"His! whose, in the name of Moses, girl?" cried Isaac.

Rebecca clasped her hands on her beating chest and looked round with dauntless eyes. "Of his," she said, "who saved my life and your honour: of my dear, dear champion's. I never can be his, but I will be no other's. Give my money to my kinsmen; it is that they long for. Take the dross, Simeon and Solomon, Jonah and Jochanan, and divide it among you, and leave me. I will never be

yours, I tell you, never. Do you think, after knowing him and hearing him speak,—after watching him wounded on his pillow, and glorious in battle" (her eyes melted and kindled again as she spoke these words), "I can mate with such as *you?* Go. Leave me to myself. I am none of yours. I love him—I love him. Fate divides us—long, long miles separate us; and I know we may never meet again. But I love and bless him always. Yes, always. My prayers are his; my faith is his. Yes, my faith is your faith, Wilfrid—Wilfrid! I have no kindred more,—I am a Christian!"

At this last word there was such a row in the assembly, as my feeble pen would in vain endeavour to depict. Old Isaac staggered back in a fit, and nobody took the least notice of him. Groans, curses, yells of men, shrieks of women, filled the room with such a furious jabbering, as might have appalled any heart less stout than Rebecca's; but that brave woman was prepared for all; expecting, and perhaps hoping, that death would be her instant lot. There was but one creature who pitied her, and that was her cousin and father's clerk, little Ben Davids, who was but thirteen, and had only just begun to carry a bag, and whose crying and boo-hooing, as she finished speaking, was drowned in the screams and maledictions of the elder Israelites. Ben Davids was madly in love with his cousin (as boys often are with ladies of twice their age), and he had presence of mind suddenly to knock over the large brazen lamp on the table, which illuminated the angry conclave; then, whispering to Rebecca to go up to her own room and lock herself in, or they would kill her else, he took her hand and led her out.

From that day she disappeared from among her people. The poor and the wretched missed her, and asked for her in vain. Had any violence been done to her, the poorer Jews would have risen and put all Isaac's family to death; and besides, her old flame, Prince Boabdil, would have also been exceedingly wrathful. She was not killed then, but, so to speak, buried alive, and locked up in Isaac's back-kitchen: an apartment into which scarcely any light entered, and where she was fed upon scanty portions of the most mouldy bread and water. Little Ben Davids was the only person who visited her, and her sole consolation was to talk to him about Ivanhoe, and how good and how gentle he was; how brave and how true; and how he slew the tremendous knight of the Templars, and how he married a lady whom Rebecca scarcely thought worthy of him, but with whom she prayed he might be happy; and of what colour his eyes were, and what were the arms on his shield

—viz. a tree with the word "Desdichado" written underneath, &c. &c. &c. : all which talk would not have interested little Davids, had it come from anybody else's mouth, but to which he never tired of listening as it fell from her sweet lips.

So, in fact, when old Isaac of York came to negotiate with Don Beltran de Cuchilla for the ransom of the Alfaqui's daughter of Xixona, our dearest Rebecca was no more dead than you and I; and it was in his rage and fury against Ivanhoe that Isaac told that cavalier the falsehood which caused the knight so much pain and such a prodigious deal of bloodshed to the Moors: and who knows, trivial as it may seem, whether it was not that very circumstance which caused the destruction in Spain of the Moorish power?

Although Isaac, we may be sure, never told his daughter that Ivanhoe had cast up again, yet Master Ben Davids did, who heard it from his employer; and he saved Rebecca's life by communicating the intelligence, for the poor thing would have infallibly perished but for this good news. She had now been in prison four years three months and twenty-four days, during which time she had partaken of nothing but bread and water (except such occasional tit-bits as Davids could bring her—and these were few indeed; for old Isaac was always a curmudgeon, and seldom had more than a pair of eggs for his own and Davids' dinner); and she was languishing away, when the news came suddenly to revive her. Then, though in the darkness you could not see her cheeks, they began to bloom again: then her heart began to beat and her blood to flow, and she kissed the ring on her neck a thousand times a day at least; and her constant question was, "Ben Davids! Ben Davids! when is he coming to besiege Valencia?" She knew he would come: and, indeed, the Christians were encamped before the town ere a month was over.

* * * * *

And now, my dear boys and girls, I think I perceive behind that dark scene of the back-kitchen (which is just a simple flat, painted stone-colour, that shifts in a minute,) bright streaks of light flashing out, as though they were preparing a most brilliant, gorgeous, and altogether dazzling illumination, with effects never before attempted on any stage. Yes, the fairy in the pretty pink tights and spangled muslin is getting into the brilliant revolving chariot of the realms of bliss. —Yes, most of the fiddlers and trumpeters have gone round from the orchestra to join in the grand triumphal procession, where the whole strength of the company is already assembled, arrayed in costumes of Moorish and Christian chivalry, to celebrate the "Terrible Escalade,"

the "Rescue of Virtuous Innocence"—the "Grand Entry of the Christians into Valencia"—"Appearance of the Fairy Day-Star," and "Unexampled displays of pyrotechnic festivity." Do you not, I say, perceive that we are come to the end of our history; and, after a quantity of rapid and terrific fighting, brilliant change of scenery, and songs, appropriate or otherwise, are bringing our hero and heroine together? Who wants a long scene at the last? Mammas are putting the girls' cloaks and boas on; papas have gone out to look for the carriage, and left the box-door swinging open, and letting in the cold air: if there *were* any stage-conversation, you could not hear it, for the scuffling of the people who are leaving the pit. See, the orange-women are preparing to retire. To-morrow their play-bills will be as so much waste-paper—so will some of our masterpieces, woe is me: but lo! here we come to Scene the last, and Valencia is besieged and captured by the Christians.

Who is the first on the wall, and who hurls down the green standard of the Prophet? Who chops off the head of the Emir Aboo What-d'ye-call'im, just as the latter has cut over the cruel Don Beltran de Cuchilla y &c.? Who, attracted to the Jewish quarter by the shrieks of the inhabitants who are being slain by the Moorish soldiery, and by a little boy by the name of Ben Davids, who recognizes the knight by his shield, finds Isaac of York *égorgé* on a threshold, and clasping a large back-kitchen key? Who but Ivanhoe—who but Wilfrid? "An Ivanhoe to the rescue," he bellows out; he has heard that news from little Ben Davids which makes him sing. And who is it that comes out of the house—trembling—panting—with her arms out—in a white dress—with her hair down—who is it but dear Rebecca? Look, they rush together, and Master Wamba is waving an immense banner over them, and knocks down a circumambient Jew with a ham, which he happens to have in his pocket. . . . . As for Rebecca, now her head is laid upon Ivanhoe's heart, I shall not ask to hear what she is whispering, or describe further that scene of meeting; though I declare I am quite affected when I think of it. Indeed I have thought of it any time these five-and-twenty years—ever since, as a boy at school, I commenced the noble study of novels—ever since the day when, lying on sunny slopes of half-holidays, the fair chivalrous figures and beautiful shapes of knights and ladies were visible to me—ever since I grew to love Rebecca, that sweetest creature of the poet's fancy, and longed to see her righted.

That she and Ivanhoe were married, follows of course; for Rowena's

promise extorted from him was, that he would never wed a Jewess, and a better Christian than Rebecca now was never said her catechism. Married I am sure they were, and adopted little Cedric; but I don't think they had any other children, or were subsequently very boisterously happy. Of some sort of happiness melancholy is a characteristic, and I think these were a solemn pair, and died rather early.

THE END OF "REBECCA AND ROWENA."

LONDON: PRINTED BY
SPOTTISWOODE AND CO., NEW-STREET SQUARE
AND PARLIAMENT STREET